



Hydraulic Schematics Manual

Boom Lifts

PVC 2001/PVC 2007

31221527

October 26, 2022 - Rev A



An Oshkosh Corporation Company

EFFECTIVITY PAGE

DATE	REVISION	DESCRIPTION
October 26, 2022	A	Original Issue Of Manual

GENERAL NOTE

UNLESS OTHERWISE SPECIFIED, ALL DIMENSIONS ARE IN MILLIMETERS (INCHES).

For Example:

- Bore: 92 (3.625)
- Stroke: 102 (4)

SECTION CONTENTS

Section	Subject	Page
Section 1 -		
Boom Lifts	1-1
1.1	E300AJ/E300AJP	1-1
1.1.1	PVC 2001	1-1
	Sheet 1 of 2.....	1-1
	Sheet 2 of 2.....	1-2
1.1.2	PVC 2007	1-3
	Sheet 1 of 2.....	1-3
	Sheet 2 of 2.....	1-4
1.2	E400A Narrow/E400AJP Narrow, E450AJ	1-5
1.2.1	PVC 2001/PVC 2007	1-5
	Sheet 1 of 4.....	1-5
	Sheet 2 of 4.....	1-6
	Sheet 3 of 4.....	1-7
	Sheet 4 of 4.....	1-8
1.3	E600/M600/EC600SJ/H600SJ/EC600SJP/H600SJP	1-9
1.3.1	PVC 2001/PVC 2007	1-9
	Sheet 1 of 1	1-9
1.4	H340AJ	1-10
1.4.1	PVC 2001/PVC 2007	1-10
	Sheet 1 of 1	1-10
1.5	H800AJ	1-11
1.5.1	PVC 2001/PVC 2007	1-11
	Sheet 1 of 2.....	1-11
	Sheet 2 of 2.....	1-12
1.6	340AJ	1-13
1.6.1	PVC 2001/PVC 2007	1-13
	Sheet 1 of 1	1-13
1.7	400S/460SJ/400S HC3/460SJ HC3	1-14
1.7.1	PVC 2001	1-14
	Sheet 1 of 4.....	1-14
	Sheet 2 of 4.....	1-15
	Sheet 3 of 4.....	1-16
	Sheet 4 of 4.....	1-17
1.7.2	PVC 2007	1-18
	Sheet 1 of 4.....	1-18
	Sheet 2 of 4.....	1-19
	Sheet 3 of 4.....	1-20
	Sheet 4 of 4.....	1-21
1.8	400SC/460SJC	1-22
1.8.1	PVC 2001	1-22
	Sheet 1 of 2.....	1-22
	Sheet 2 of 2.....	1-23
1.8.2	PVC 2007	1-24
	Sheet 1 of 2.....	1-24
	Sheet 2 of 2.....	1-25

Section	Subject	Page
1.9	450A/450AJ	1-26
1.9.1	PVC 2001	1-26
	Sheet 1 of 4.....	1-26
	Sheet 2 of 4.....	1-27
	Sheet 3 of 4.....	1-28
	Sheet 4 of 4.....	1-29
1.9.2	PVC2007	1-30
	Sheet 1 of 4.....	1-30
	Sheet 2 of 4.....	1-31
	Sheet 3 of 4.....	1-32
	Sheet 4 of 4.....	1-33
1.10	520AJ	1-34
1.10.1	PVC 2001	1-34
	Sheet 1 of 2.....	1-34
	Sheet 2 of 2.....	1-35
1.10.2	PVC 2007	1-36
	Sheet 1 of 2.....	1-36
	Sheet 2 of 2.....	1-37
1.11	600AJ	1-38
1.11.1	PVC 2001/PVC 2007 (US Built Machine (serial number starting 0300))	1-38
	Sheet 1 of 5.....	1-38
	Sheet 2 of 5.....	1-39
	Sheet 3 of 5.....	1-40
	Sheet 4 of 5.....	1-41
	Sheet 5 of 5.....	1-42
1.11.2	PVC 2001/PVC 2007 (China Built Machine (serial number starting B300))	1-43
	Sheet 1 of 3.....	1-43
	Sheet 2 of 3.....	1-44
	Sheet 3 of 3.....	1-45
1.12	600AJ HC3	1-46
1.12.1	PVC 2001	1-46
	Sheet 1 of 3.....	1-46
	Sheet 2 of 3.....	1-47
	Sheet 3 of 3.....	1-48
1.13	600S/660SJ	1-49
1.13.1	PVC 2001/PVC 2007	1-49
	Sheet 1 of 7.....	1-49
	Sheet 2 of 7.....	1-50
	Sheet 3 of 7.....	1-51
	Sheet 4 of 7.....	1-52
	Sheet 5 of 7.....	1-53
	Sheet 6 of 7.....	1-54
	Sheet 7 of 7.....	1-55
1.14	600S HC3/660SJ HC3	1-56
1.14.1	PVC2001	1-56
	Sheet 1 of 4.....	1-56
	Sheet 2 of 4.....	1-57
	Sheet 3 of 4.....	1-58
	Sheet 4 of 4.....	1-59
1.15	670SJ Self Leveling	1-60
1.15.1	PVC 2007	1-60
	Sheet 1 of 2.....	1-60
	Sheet 2 of 2.....	1-61

Section	Subject	Page
1.16	600SC/660SJC	1-62
1.16.1	PVC 2001/PVC 2007	1-62
	Sheet 1 of 2.....	1-62
	Sheet 2 of 2.....	1-63
1.17	800A/800AJ	1-64
1.17.1	PVC 2001	1-64
	Sheet 1 of 3.....	1-64
	Sheet 2 of 3.....	1-65
	Sheet 3 of 3.....	1-66
1.17.2	PVC 2007	1-67
	Sheet 1 of 3.....	1-67
	Sheet 2 of 3.....	1-68
	Sheet 3 of 3.....	1-69
1.18	800AJ HC3	1-70
1.18.1	PVC 2001/PVC 2007	1-70
	Sheet 1 of 2.....	1-70
	Sheet 2 of 2.....	1-71
1.19	800S/860SJ	1-72
1.19.1	PVC 2001/PVC 2007	1-72
	Sheet 1 of 3.....	1-72
	Sheet 2 of 3.....	1-73
	Sheet 3 of 3.....	1-74
1.20	800S/860SJ HC3	1-75
1.20.1	PVC 2007	1-75
	Sheet 1 of 2.....	1-75
	Sheet 2 of 2.....	1-76
1.21	1100SJ	1-77
1.21.1	PVC 2001/PVC 2007	1-77
	Sheet 1 of 3.....	1-77
	Sheet 2 of 3.....	1-78
	Sheet 3 of 3.....	1-79
1.22	1200SJP/1350SJP	1-80
1.22.1	PVC 2001/PVC 2007	1-80
	Sheet 1 of 4.....	1-80
	Sheet 2 of 4.....	1-81
	Sheet 3 of 4.....	1-82
	Sheet 4 of 4.....	1-83
1.23	1250AJP	1-84
1.23.1	PVC 2001/PVC 2007	1-84
	Sheet 1 of 4.....	1-84
	Sheet 2 of 4.....	1-85
	Sheet 3 of 4.....	1-86
	Sheet 4 of 4.....	1-87
1.24	1500AJP	1-88
1.24.1	PVC 2001/PVC 2007	1-88
	Sheet 1 of 3.....	1-88
	Sheet 2 of 3.....	1-89
	Sheet 3 of 3.....	1-90

Section	Subject	Page
1.25	1500SJ	1-91
1.25.1	PVC 2001/PVC 2007	1-91
	Sheet 1 of 5.....	1-91
	Sheet 2 of 5.....	1-92
	Sheet 3 of 5.....	1-93
	Sheet 4 of 5.....	1-94
	Sheet 5 of 5.....	1-95
1.26	1850SJ	1-96
1.26.1	PVC 2001/PVC 2007	1-96
	Sheet 1 of 4.....	1-96
	Sheet 2 of 4.....	1-97
	Sheet 3 of 4.....	1-98
	Sheet 4 of 4.....	1-99
1.27	T350, T500J	1-100
1.27.1	PVC 2001/PVC 2007	1-100
	Sheet 1 of 4.....	1-100
	Sheet 2 of 4.....	1-101
	Sheet 3 of 4.....	1-102
	Sheet 4 of 4.....	1-103
Index	vii

Section 1 - Boom Lifts

1.1 E300AJ/E300AJP

1.1.1 PVC 2001

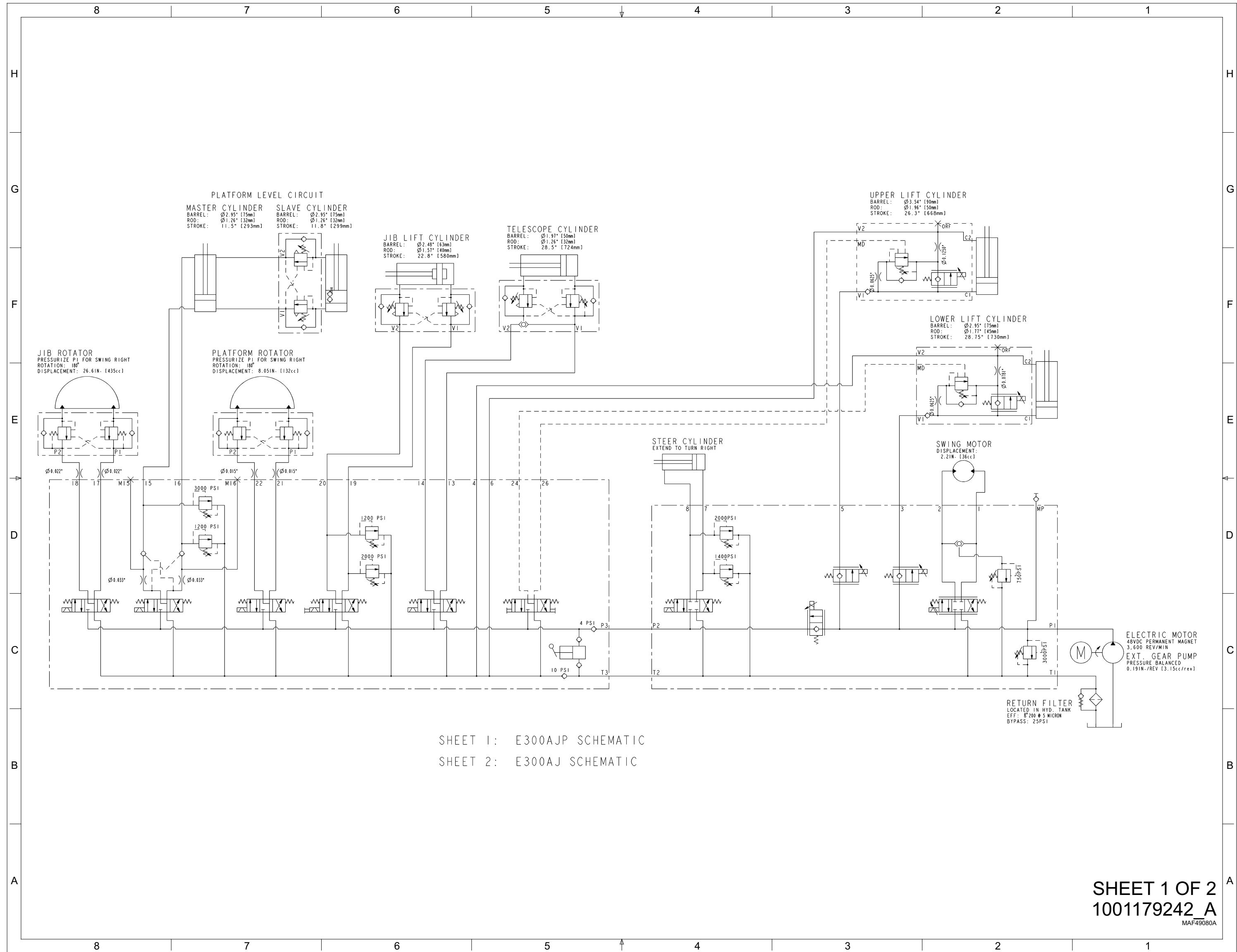

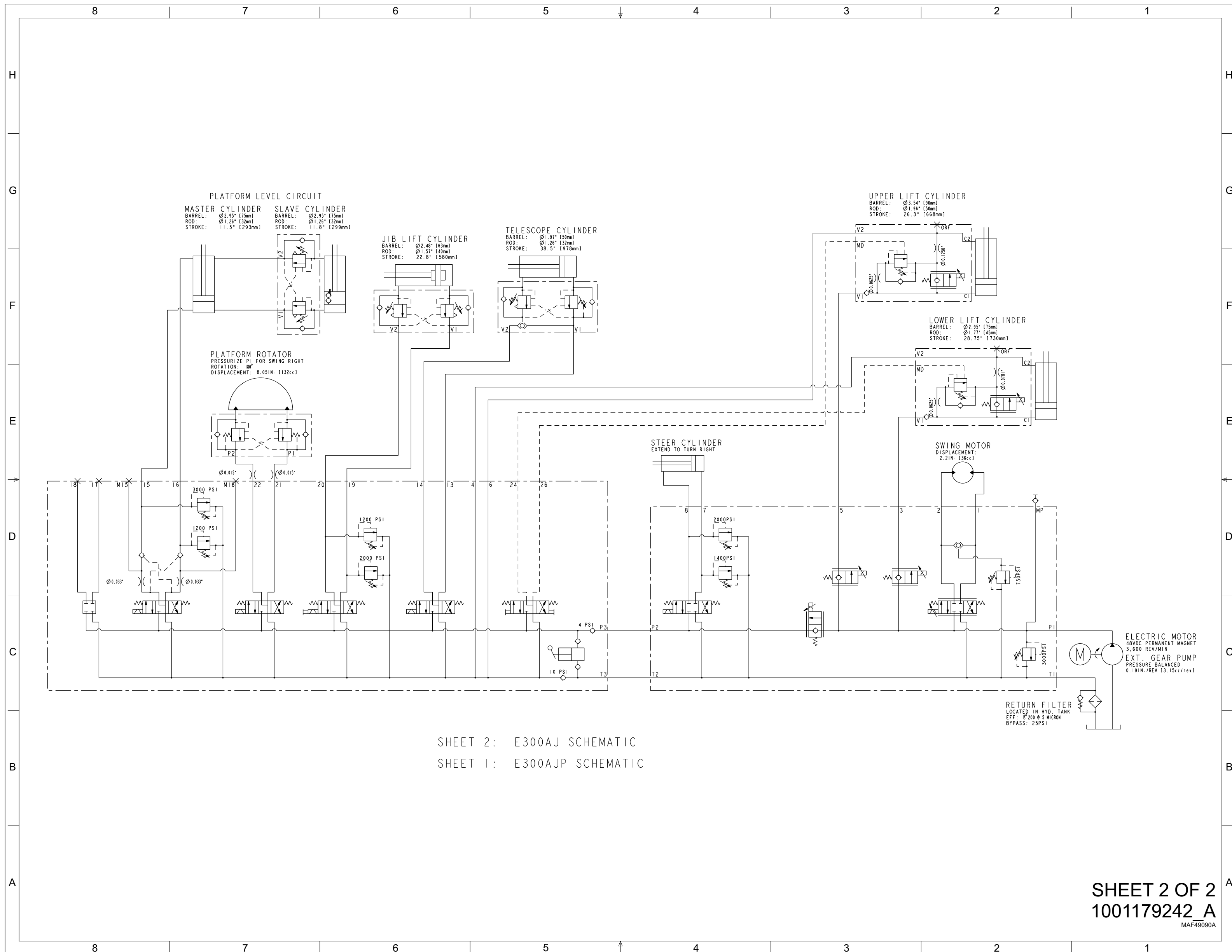

1.1.2 PVC 2007

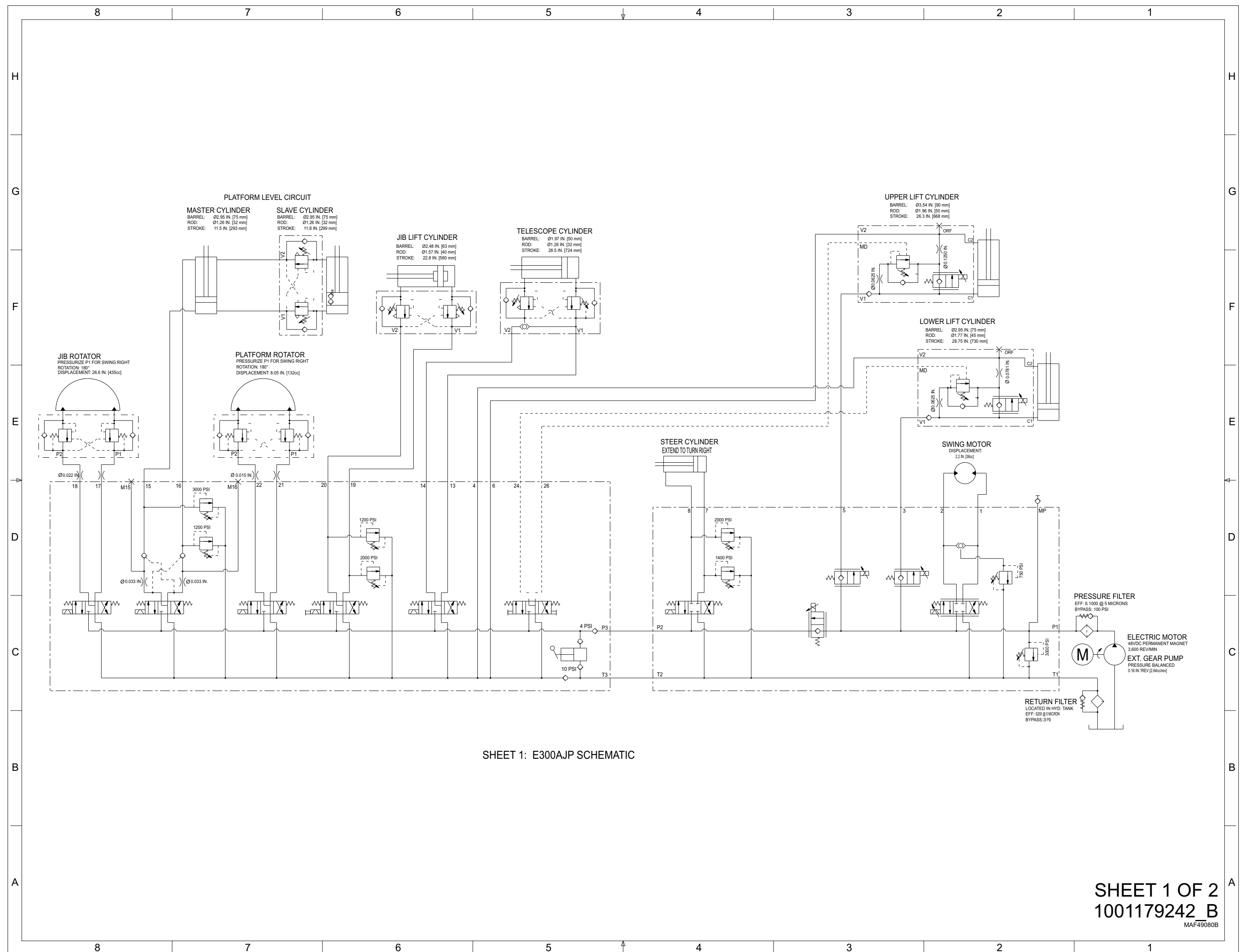

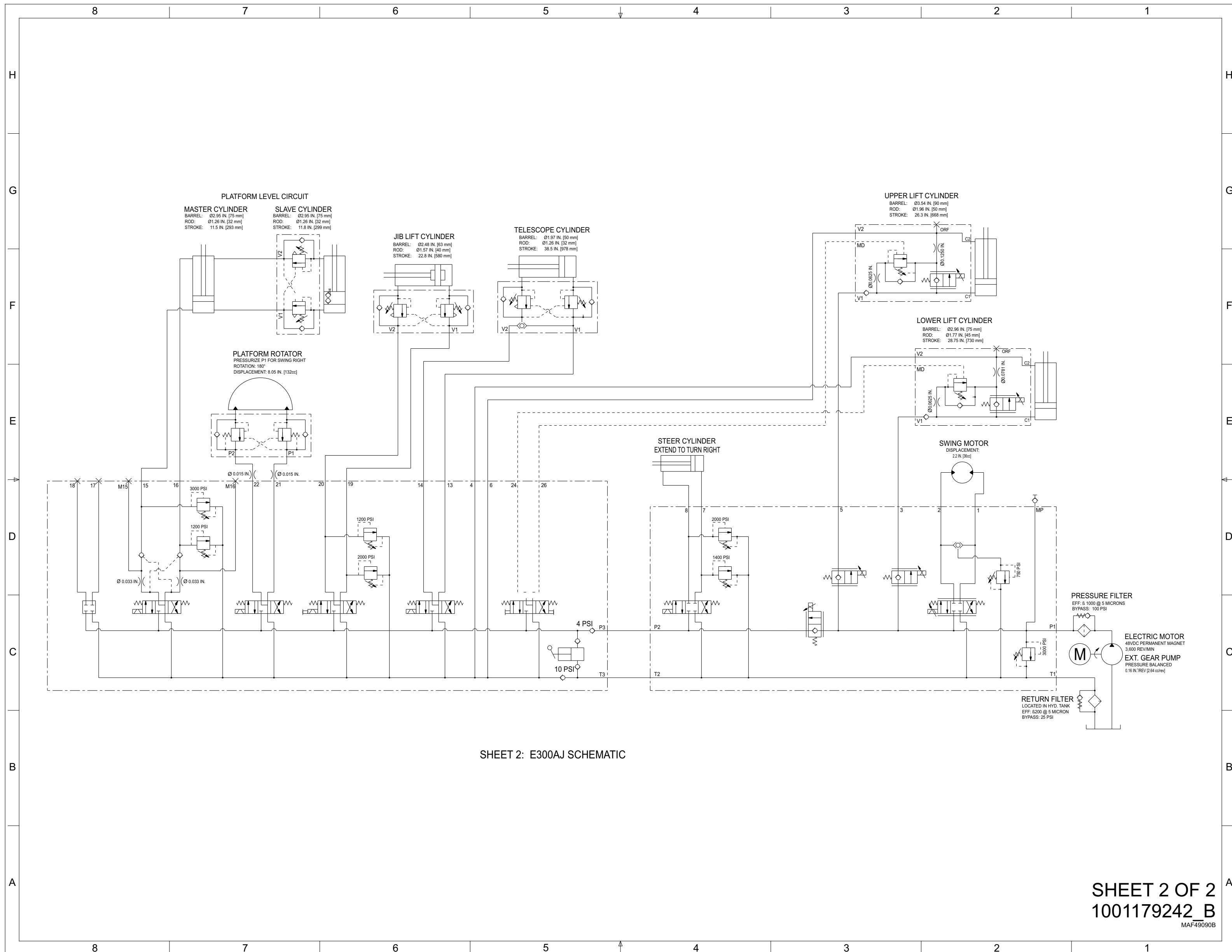

SHEET 2: E300AJ SCHEMATIC

SHEET 2 OF 2
 1001179242_B
 MAF49090B

1.2 E400A Narrow/E400AJP Narrow, E450AJ

1.2.1 PVC 2001/PVC 2007

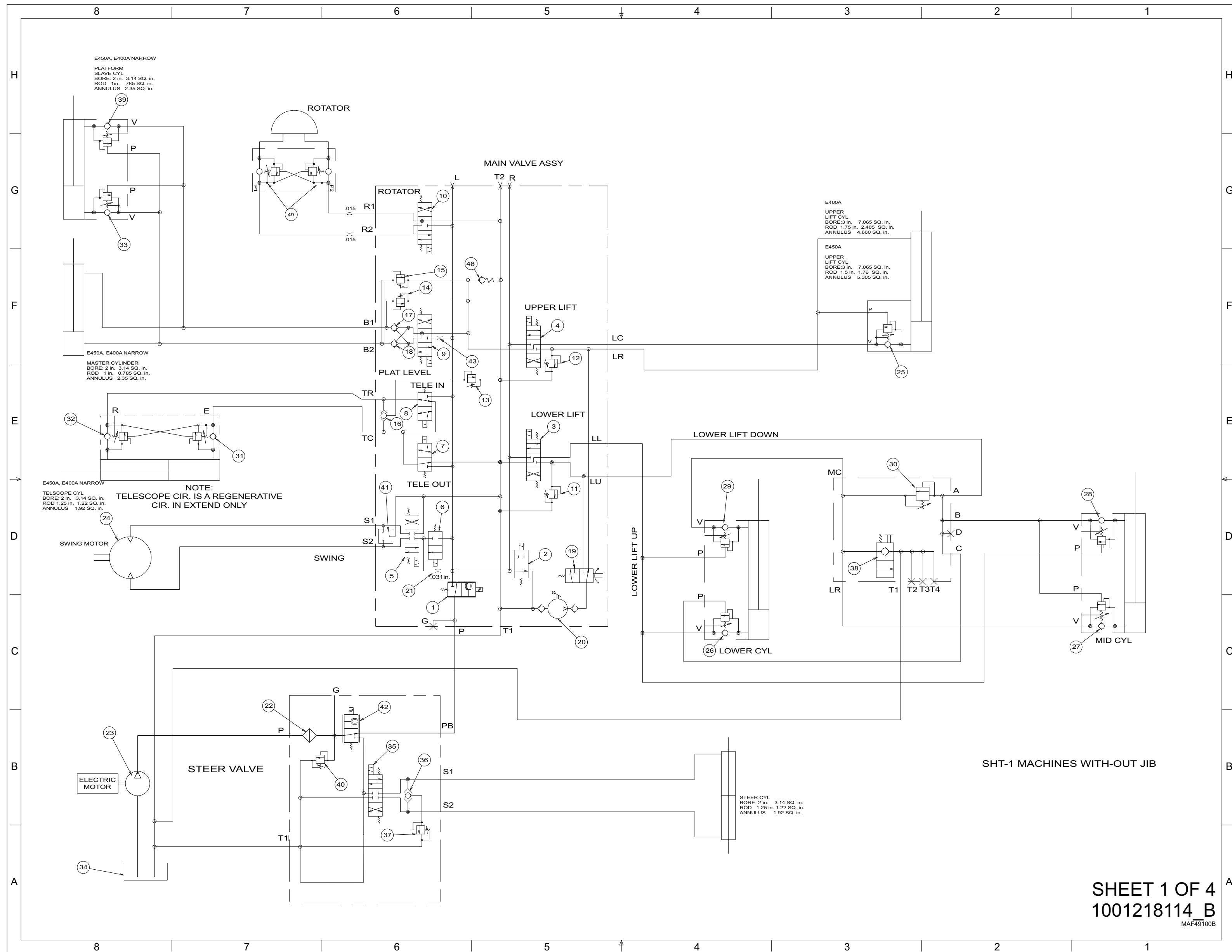

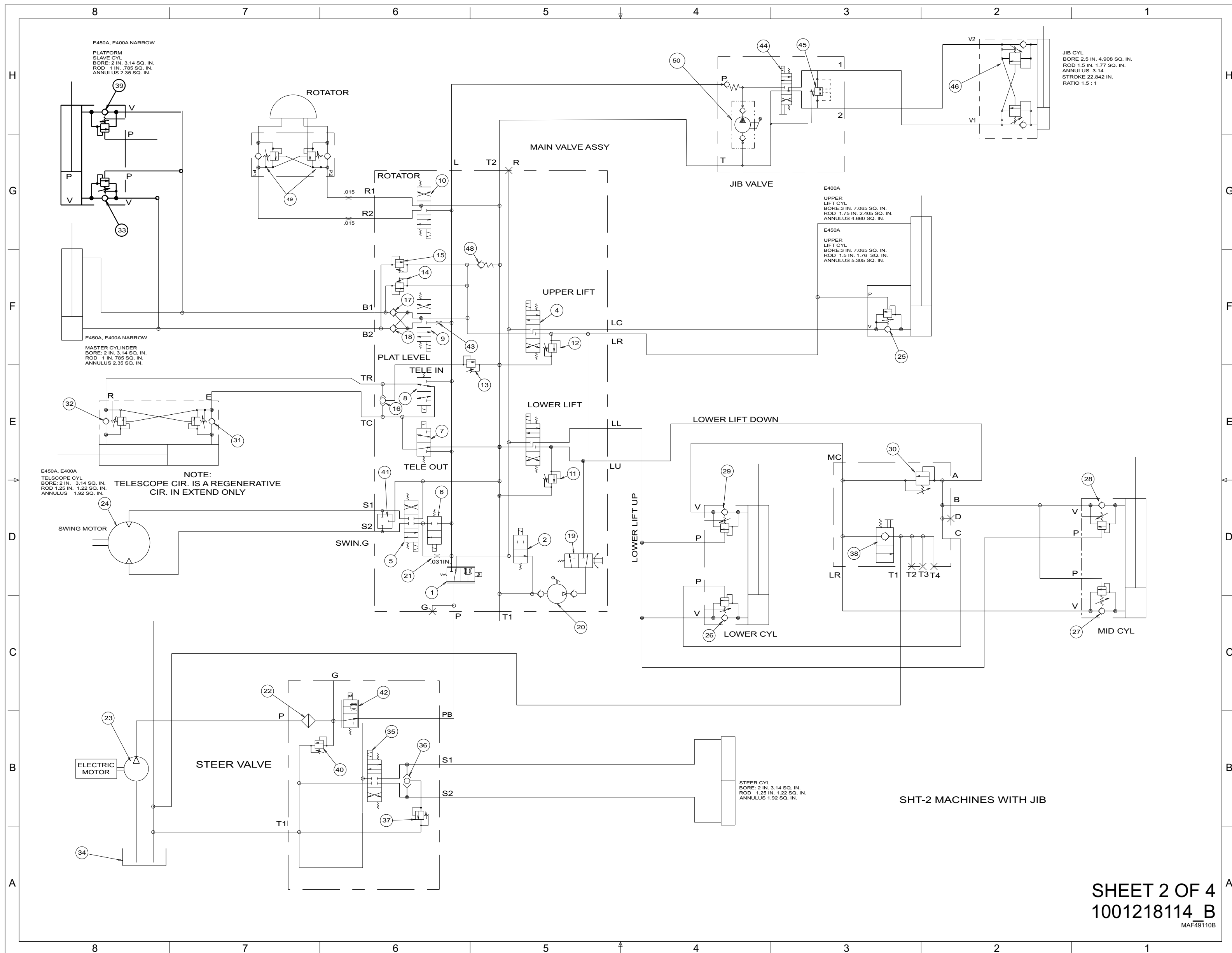

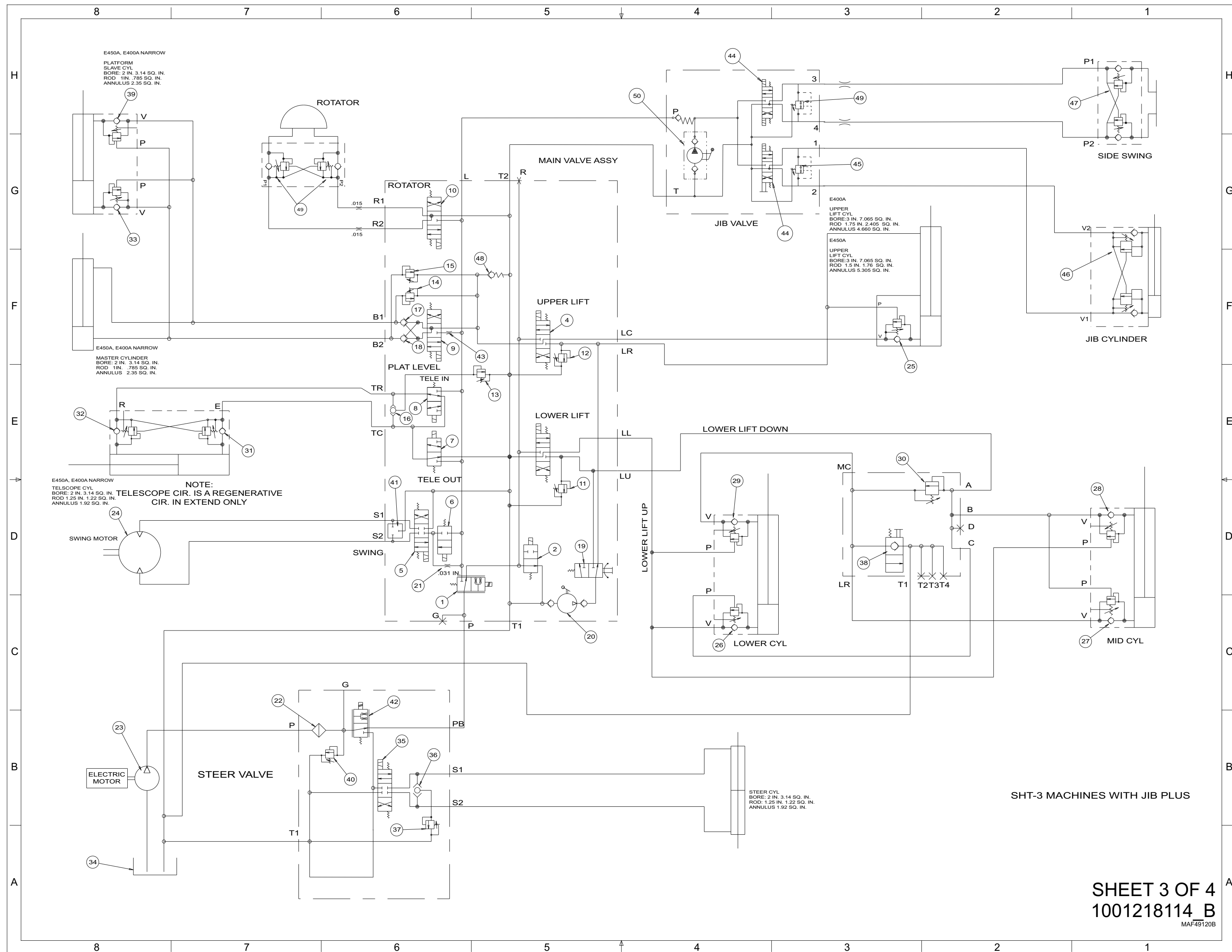

	8	7	6	5	4	3	2	1	
H	COMPONENT LIST								H
G	<ol style="list-style-type: none"> 1. PROPORTIONAL FLOW REGULATOR, PRESSURE COMPENSATED, PV70-3001B-0-N-12DW 2. 2-POS, 2-WAY POPPET VALVE, NORMALLY OPEN, SV08-21-0-N-12DW (BYPASS UNLOADING) 3. 3-POS, 4-WAY VALVE, SV10-4722E-0-N-12DW, (LOWER LIFT) 4. 3-POS, 4-WAY VALVE, SV10-4722E-0-N-12DW, (UPPER LIFT) 5. 3-POS, 4-WAY VALVE, SV08-47C-0-N-12DW, (SWING) 6. 2-POS, 2-WAY SPOOL VALVE, NORMALLY CLOSED SV08-24-0-N-12DW 7. 2-POS, 3-WAY VALVE, SV10-33-0-N-12DW, (TELESCOPE OUT) 8. 2-POS, 3-WAY VALVE, SV10-33-0-N-12DW, (TELESCOPE IN) 9. 3-POS, 4-WAY VALVE, SV08-47D-0-N-12DW, (PLATFORM LEVEL) 10. 3-POS, 4-WAY VALVE, SV08-47D-0-N-12DW, (ROTATOR) 11. RELIEF VALVE, DIRECT ACTING, RV08-20A-0-N-33/26 (LOWER LIFT DOWN) SET AT 2600 PSI 12. RELIEF VALVE, DIRECT ACTING, RV08-20A-0-N-18/8.0 (UPPER LIFT DOWN) SET AT 800 PSI 13. RELIEF VALVE, DIRECT ACTING, RV08-20A-0-N-33/30 (TELESCOPE) SET AT 3000 PSI 14. RELIEF VALVE, DIRECT ACTING, RV08-20A-0-N-33/12 (PLATFORM LEVEL BACKWARD ROD END) SET AT 1200 PSI 15. RELIEF VALVE, DIRECT ACTING, RV08-20A-0-N-33/30 (PLATFORM LEVEL FORWARD PIST ON END) SET AT 3000 PSI 16. SHUTTLE VALVE, LS08-30-0-N, (TELESCOPE) 17. PILOT OPERATED CHECK, PC08-30-0-N, (PLATFORM LEVEL, ROD SIDE) 18. PILOT OPERATED CHECK, PC08-30-0-N, (PLATFORM LEVEL, PISTON SIDE) 19. ROTARY 2-POS, 3-WAY VALVE, MR10-31-0-N, W/6113160 (EMERGENCY DESCENT) 20. MANUAL HAND PUMP, HP10-21A-0-N-A (0.47 IN3) 21. 0.031 IN. ORIFICE PLUG 22. FILTER, HIGH PRESSURE, 10@2 ABSOLUTE G1761 23. ELECTRIC MOTOR, PUMP ASSEMBLY, 48VDC 24. MOTOR, GEROTOR TYPE, FIXED 3.2 CU. IN., (SWING) 25. COUNTERBALANCE CARTRIDGE, 10:1 @@ 3000 PSI, NON-VENTED SPRING 26. COUNTERBALANCE CARTRIDGE, 1:1 @@ 3500 PSI, VENTED SPRING, SEALED PILOT 27. COUNTERBALANCE CARTRIDGE, 1:1 @@ 3500 PSI, VENTED SPRING, SEALED PILOT 28. COUNTERBALANCE CARTRIDGE, 5:1 @@ 4000 PSI, VENTED SPRING, SEALED PILOT 29. COUNTERBALANCE CARTRIDGE, 5:1 @@ 4000 PSI, VENTED SPRING, SEALED PILOT 30. RELIEF VALVE, DIRECT ACTING, RV08-20A-0-NC-18/22, (LEVELING RELIEF VALVE) SET AT 2200 PSI CRACKING PRESSURE 31. COUNTERBALANCE CARTRIDGE, 10:1 @@ 2500 PSI, NON-VENTED SPRING 32. COUNTERBALANCE CARTRIDGE, 5:1 @@ 2500 PSI, VENTED SPRING, SEALED PILOT 33. COUNTERBALANCE CARTRIDGE, PILOT RATIO: 7:1 (2500 PSI HOLDING, 3300 PSI THERMAL) NON-VENTED SPRING, SEALED PILOT 34. HYDRAULIC TANK 35. 3-POS, 4-WAY VALVE, SV08-47C-0-N-12DW, (STEER) 36. SHUTTLE VALVE, LS08-30-0-N (STEER) 37. RELIEF VALVE, DIRECT ACTING, RV08-20A-0-NC-33/14 (STEER) SET AT 1400 PSI 38. MANUAL, SPRING RETURN, PULL TO OPEN POPPET CARTRIDGE (MP10-20-J) 39. COUNTERBALANCE CARTRIDGE, PILOT RATIO 10:1 (500 PSI HOLDING, 1200 PSI THERMAL) VENTED SPRING, SEALED PILOT 40. RELIEF VALVE, DIRECT ACTING, RV58-20A-0-NC-46/32 (SYSTEM RELIEF) SET AT 3200 PSI 41. CARTRIDGE PLUG CP08-30-0-N 42. PROPORTIONAL FLOW REGULATOR, PRESSURE COMPENSATED, PV70-30B-0-N-12DW 43. 0.028 ORFICED PLUG 44. 3-POS, 4-WAY VALVE, SV08-47D-0-N-12DW, (JIB) 45. RELIEF VALVE CRO8A-O-N-30/19 SET AT 2200 PSI 46. COUNTERBALANCE CARTRIDGE, 7:1 @ 2500 PSI 47. COUNTERBALANCE CARTRIDGE, 3:1 @ 3000 PSI, NON-VENTED SPRING 48. CHECK VALVE CV08-20-0-N-60 (SET AT 60 PSI) 49. RELIEF VALVE, CRO8A-O-N-30/30 SET AT 3000 PSI 50. PUMP, HP10-21A-0-N-30 								G
F									F
E									E
D									D
C									C
B									B
A									A
	8	7	6	5	4	3	2	1	

SHT-4 COMPONENT LIST

SHEET 4 OF 4
1001218114 B
MAF49130B

1.3 E600/M600/EC600SJ/H600SJ/EC600SJP/H600SJP

1.3.1 PVC 2001/PVC 2007

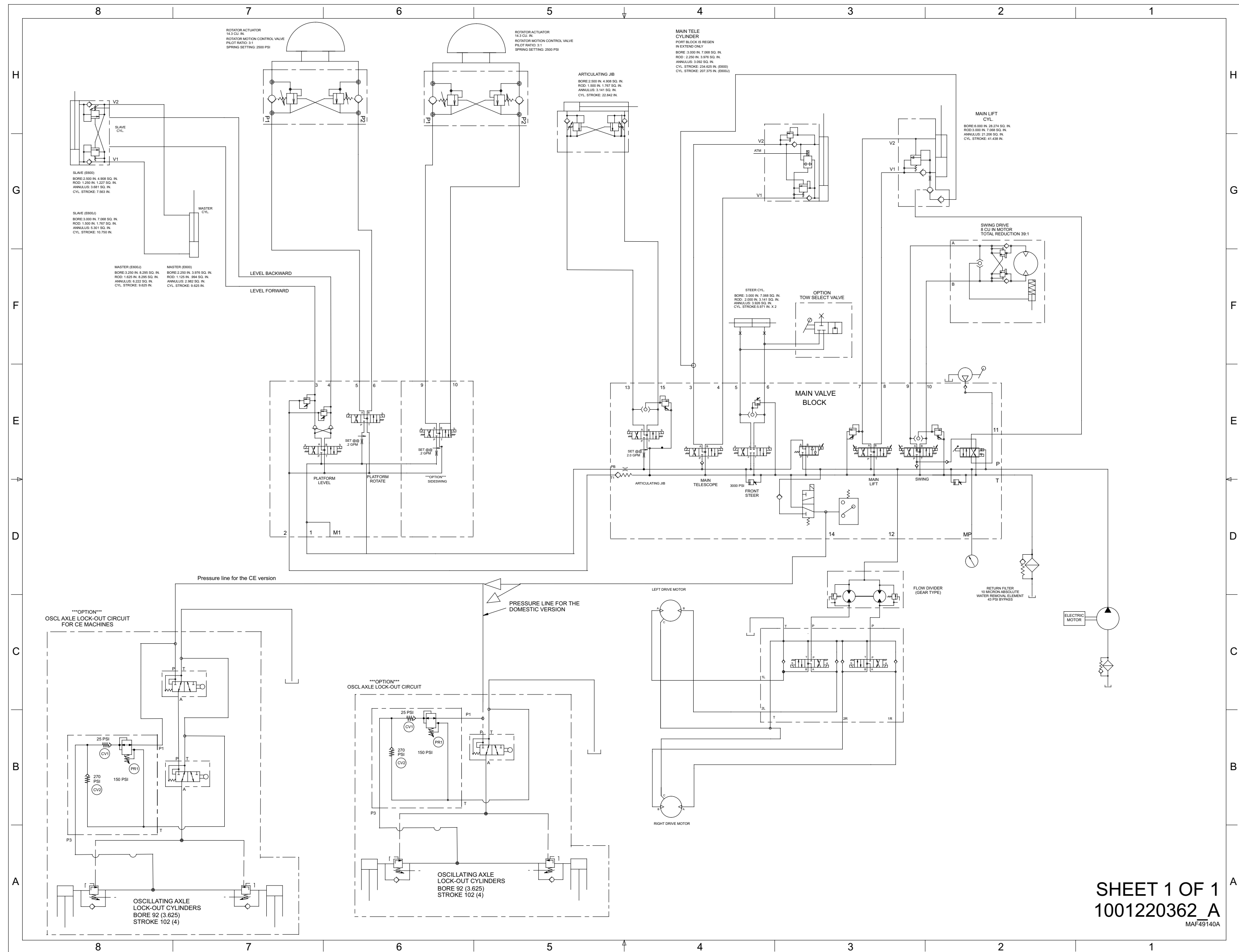

SHEET 1 OF 1
1001220362_A
MAF49140A

1.4 H340AJ

1.4.1 PVC 2001/PVC 2007

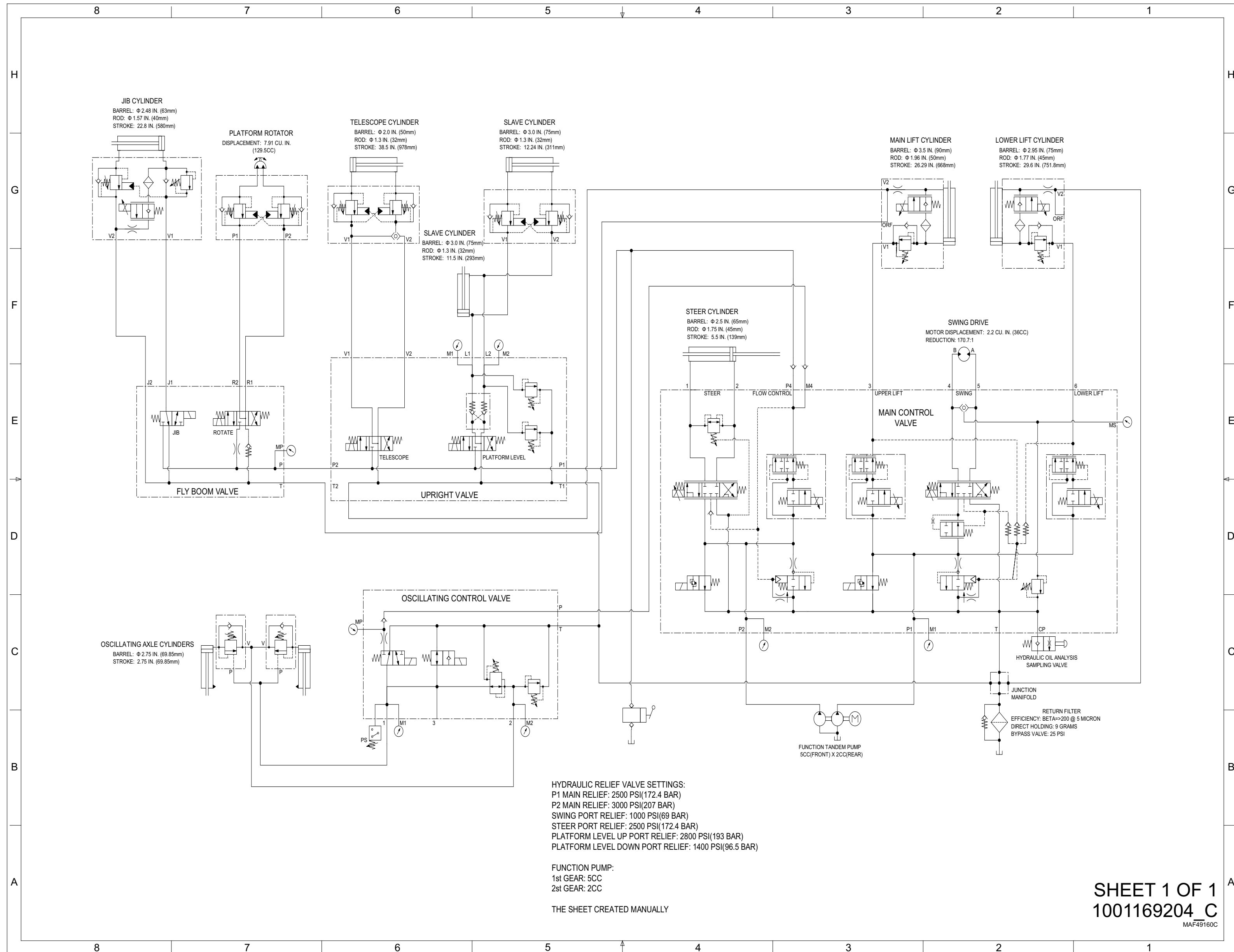

1.5 H800AJ

1.5.1 PVC 2001/PVC 2007

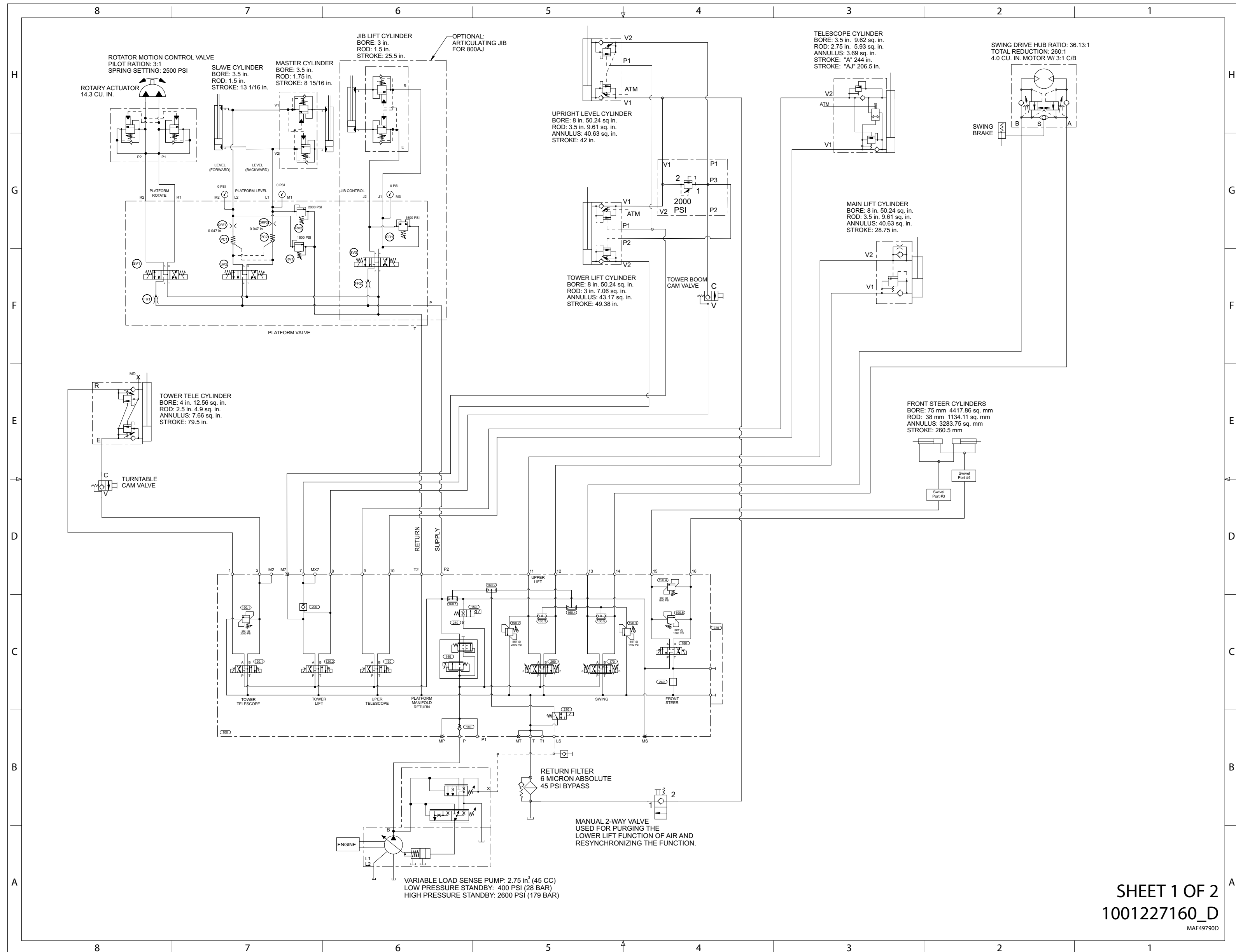

SHEET 1 OF 2
1001227160_D
MAF49790D

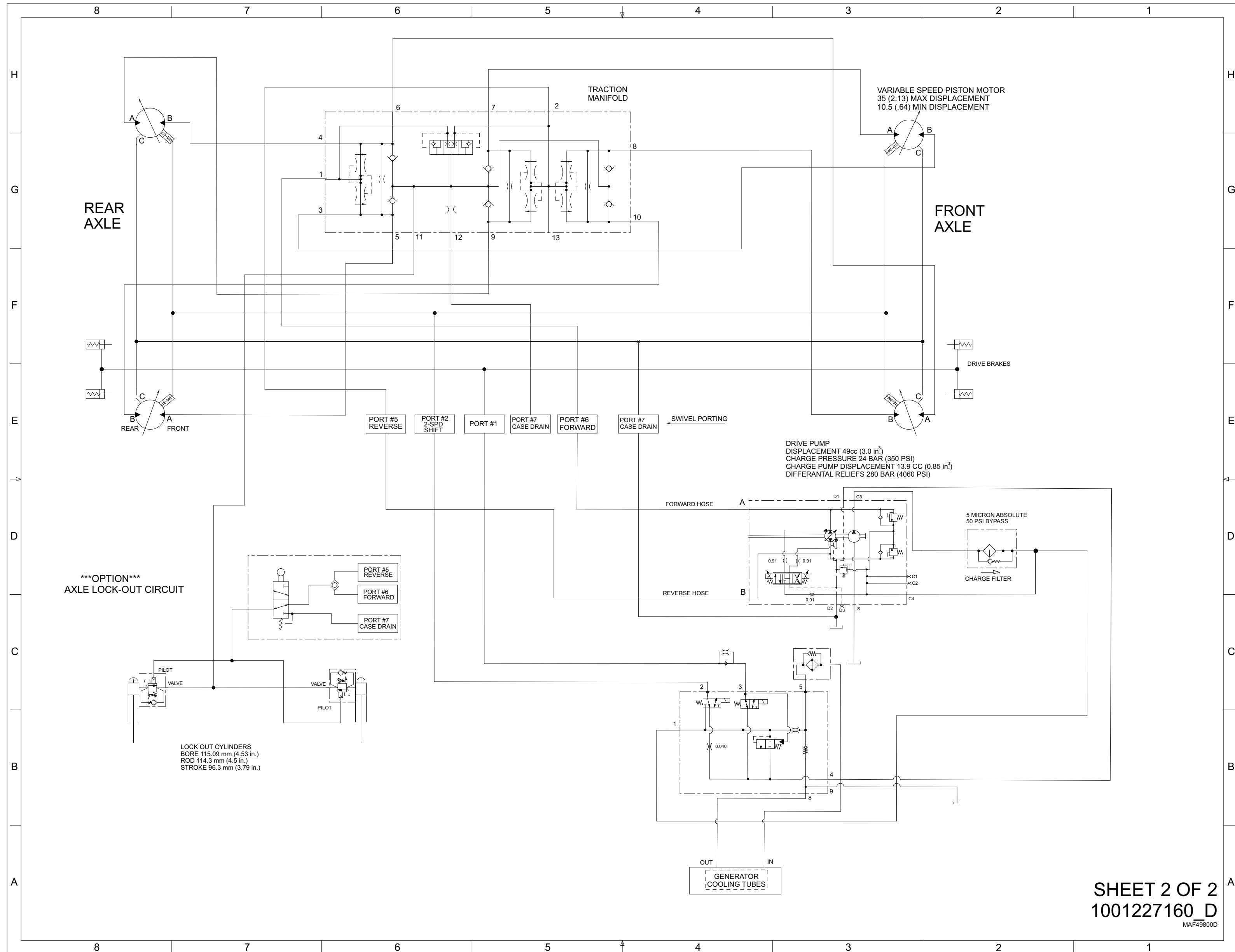

1.6 340AJ

1.6.1 PVC 2001/PVC 2007

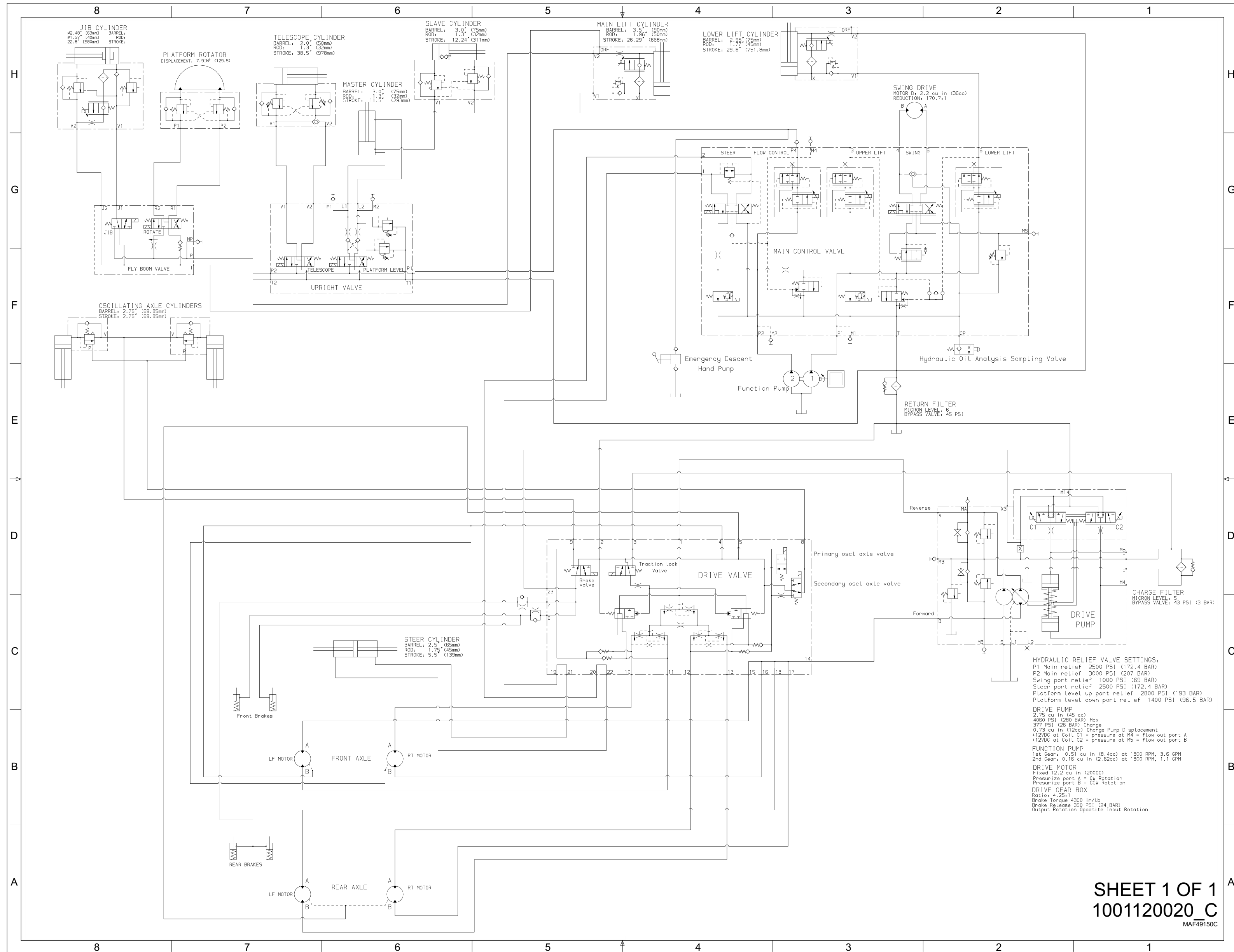

SHEET 1 OF 1
 100112020 C
 MAF49150C

1.7 400S/460SJ/400S HC3/460SJ HC3

1.7.1 PVC 2001

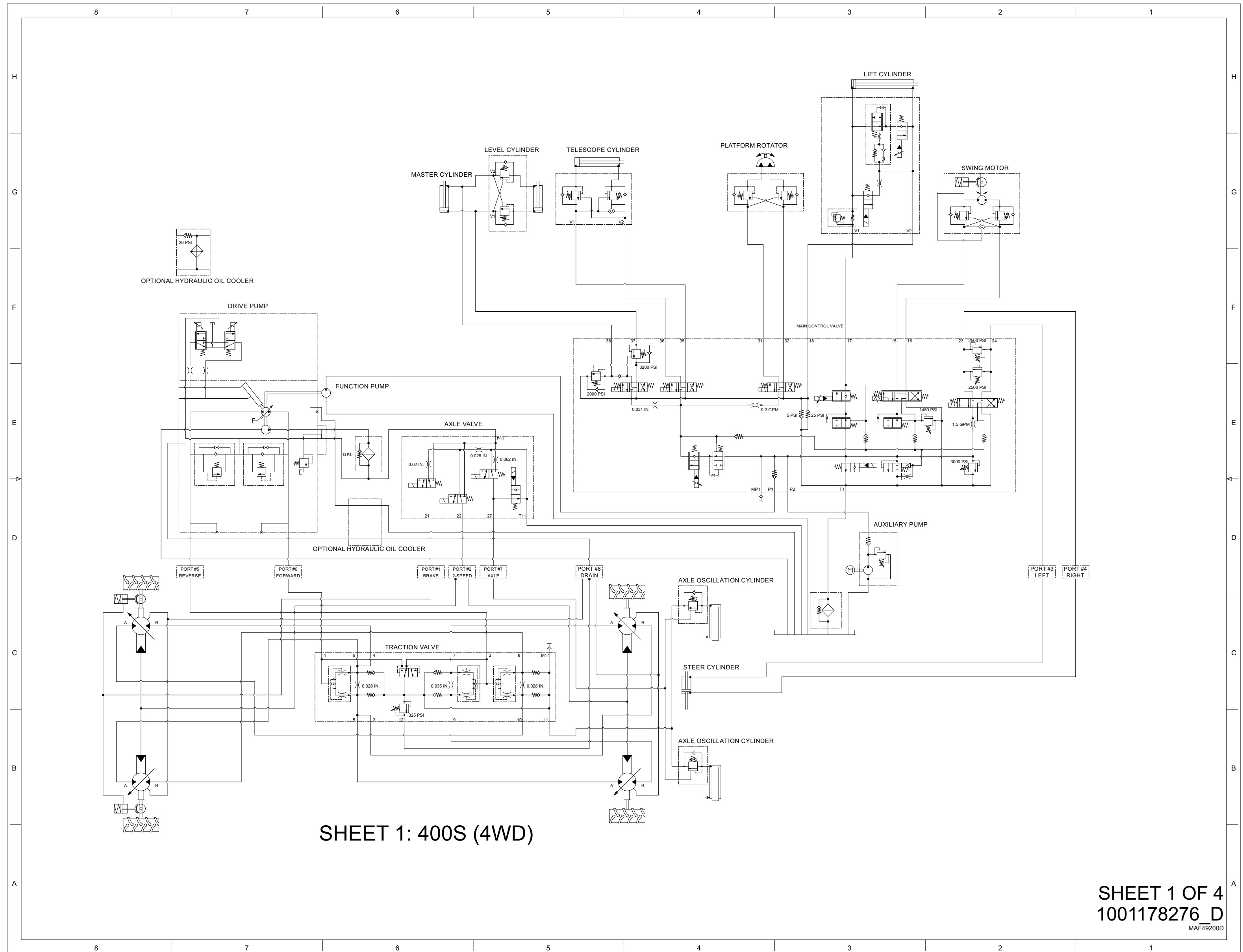

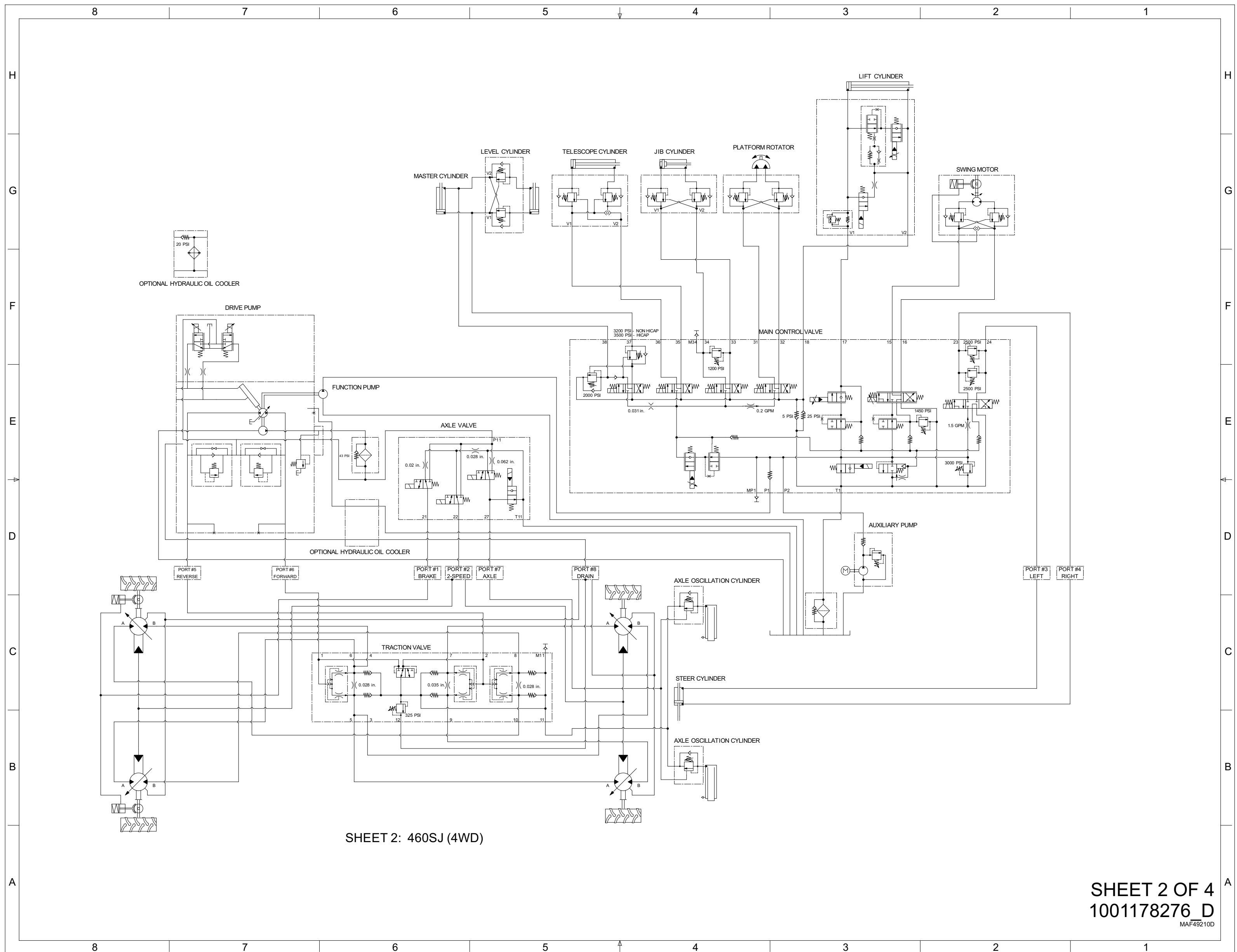

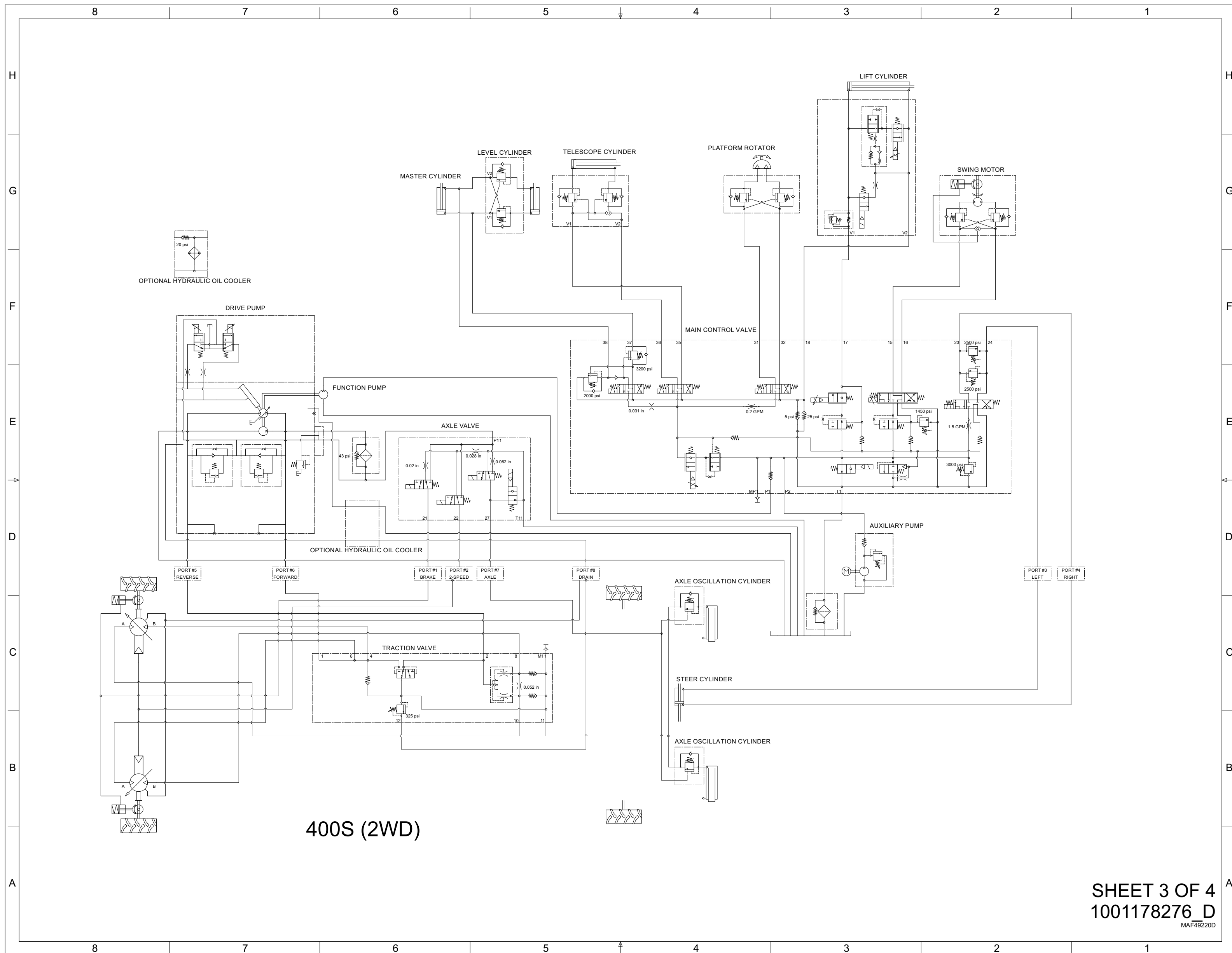

400S (2WD)

SHEET 3 OF 4
1001178276_D
MAF49220D

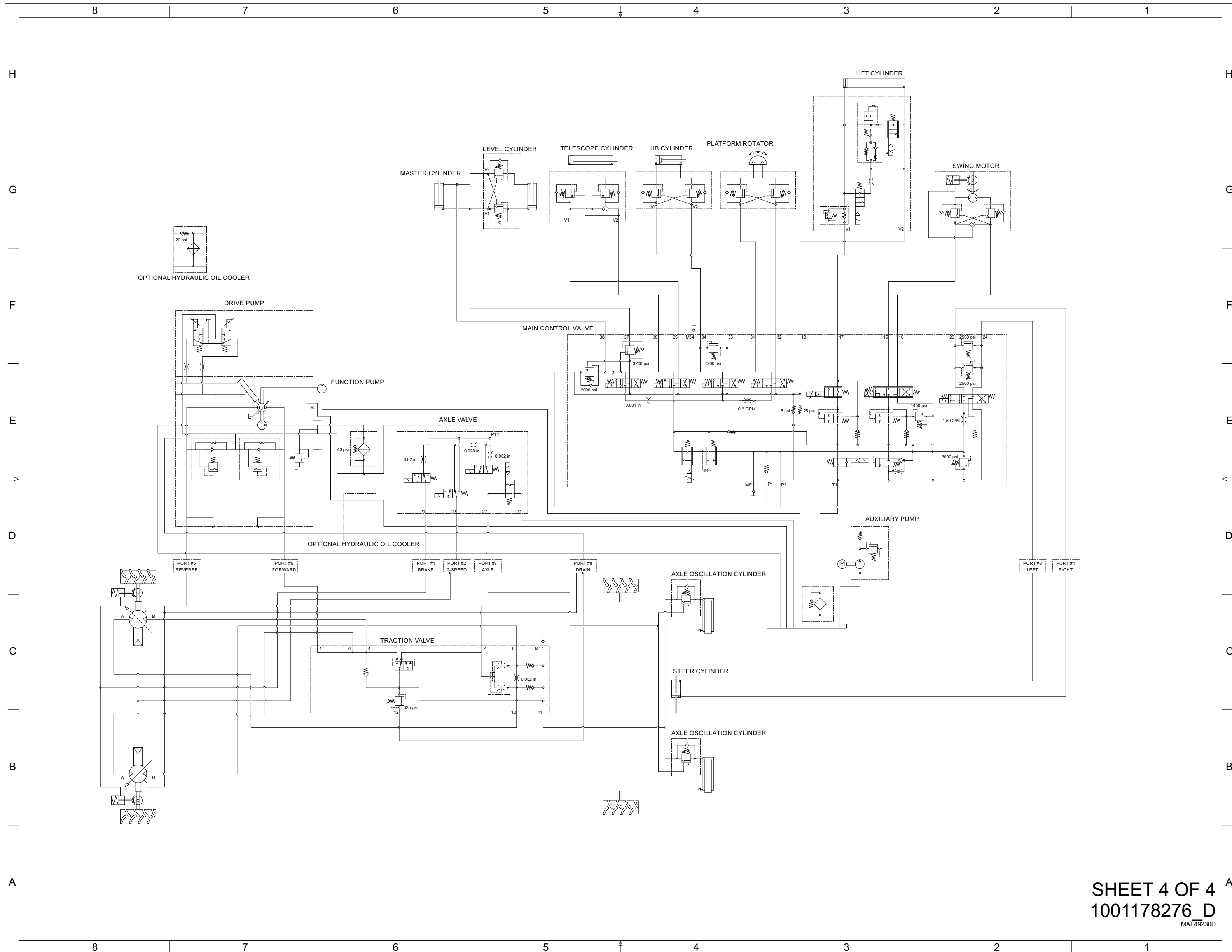

SHEET 4 OF 4
1001178276_D
MAF49230D

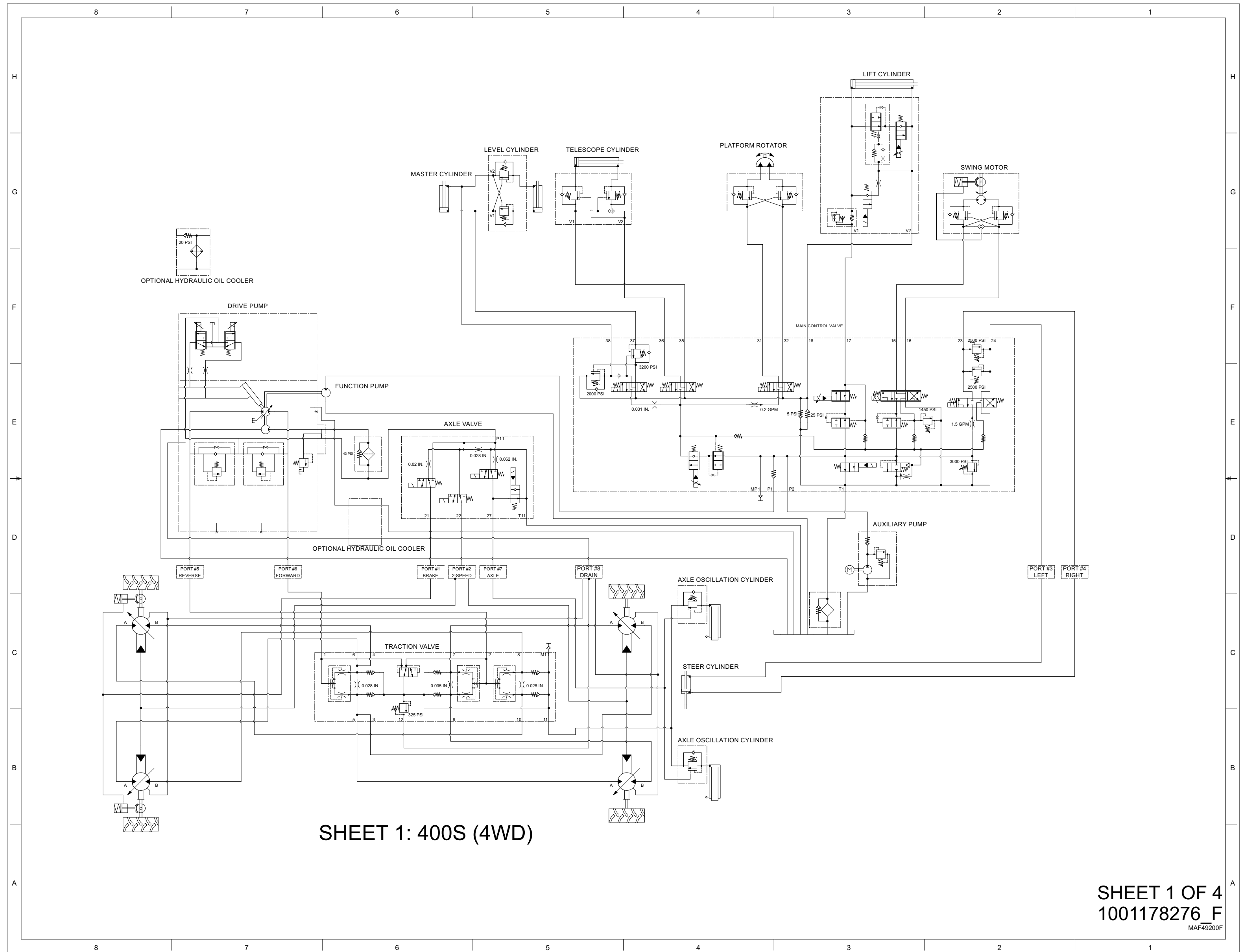

SHEET 1: 400S (4WD)

SHEET 1 OF 4
1001178276_F
MAF49200F

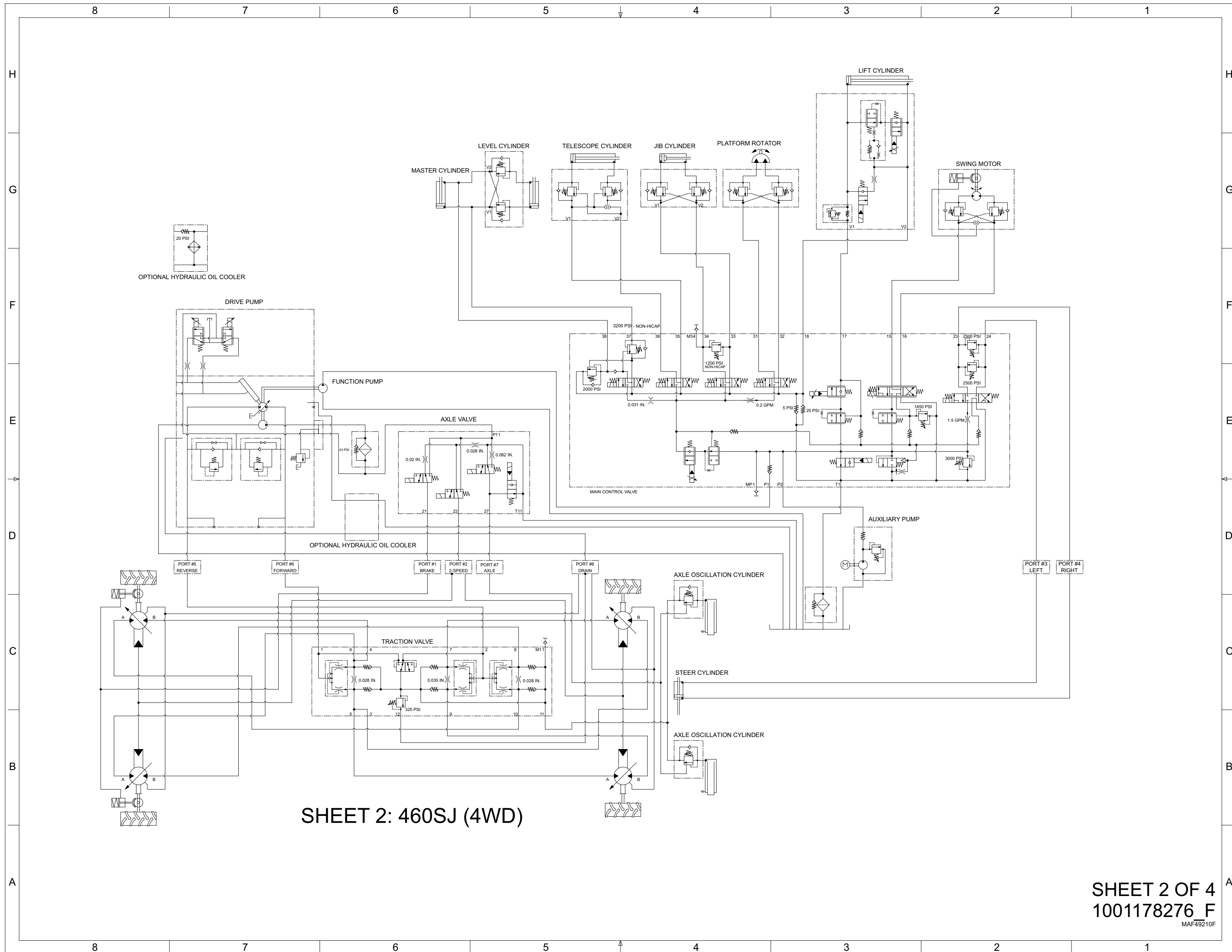

SHEET 2: 460SJ (4WD)

SHEET 2 OF 4
1001178276_F
MAF49210F

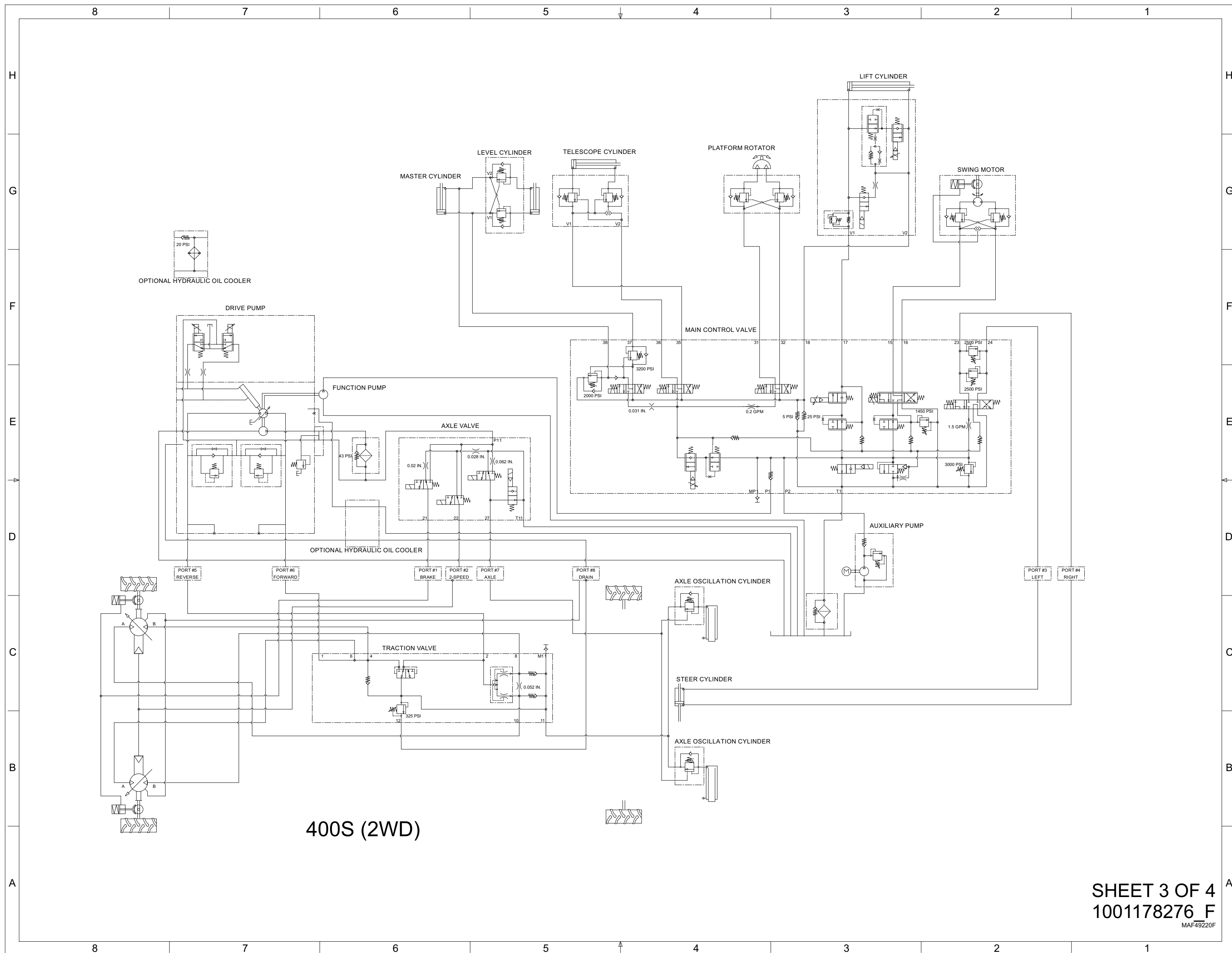

400S (2WD)

SHEET 3 OF 4
1001178276_F
MAF49220F

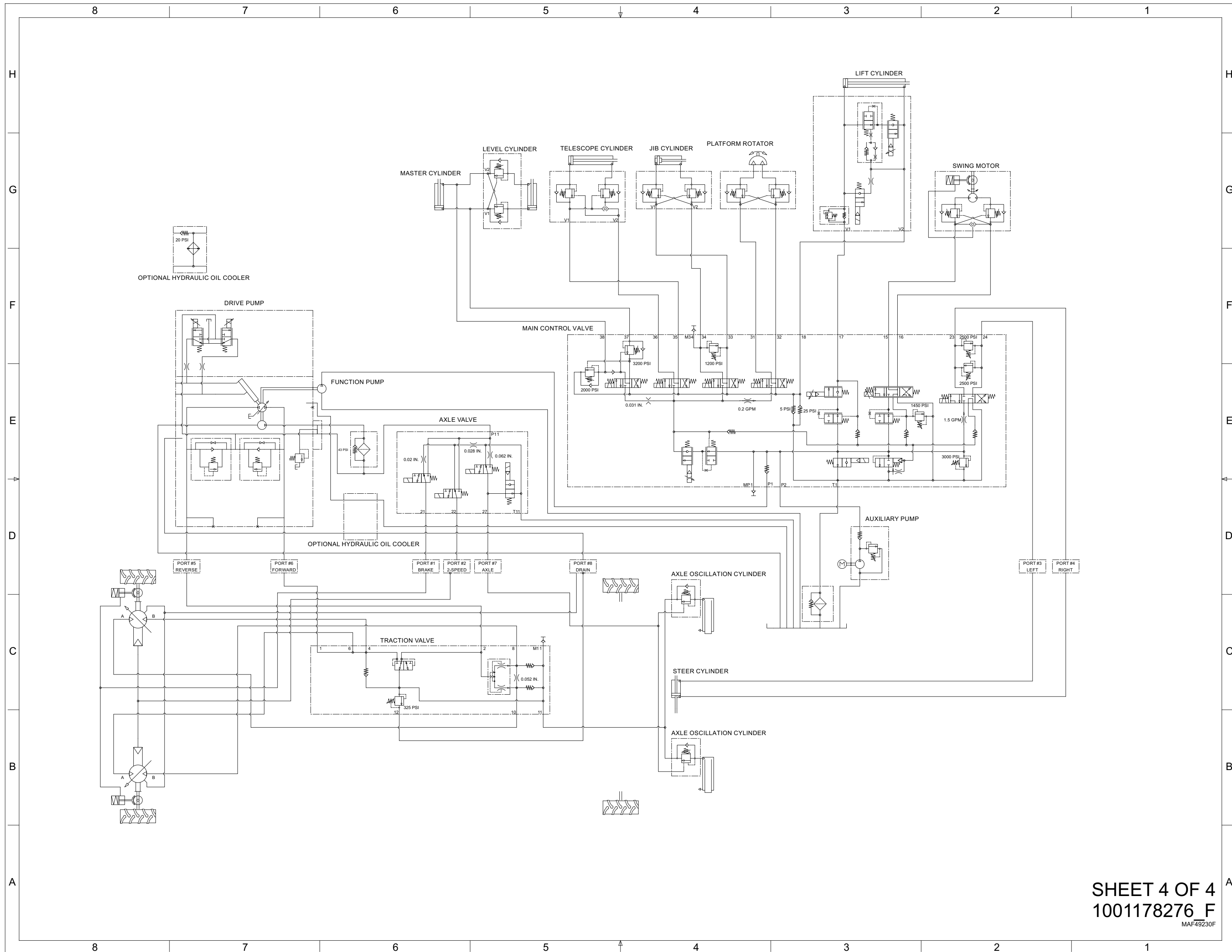

SHEET 4 OF 4
1001178276_F
MAF49230F

1.8 400SC/460SJC

1.8.1 PVC 2001

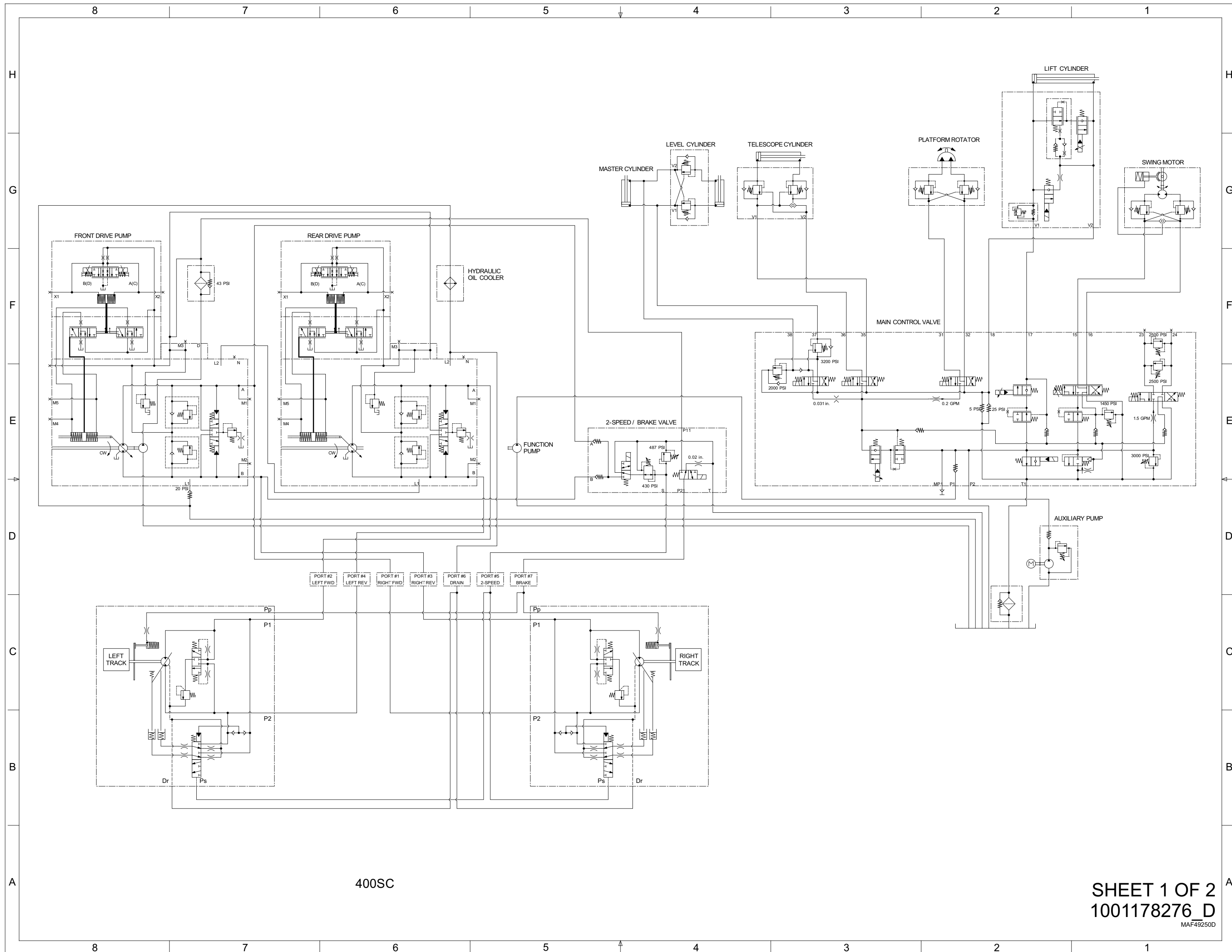

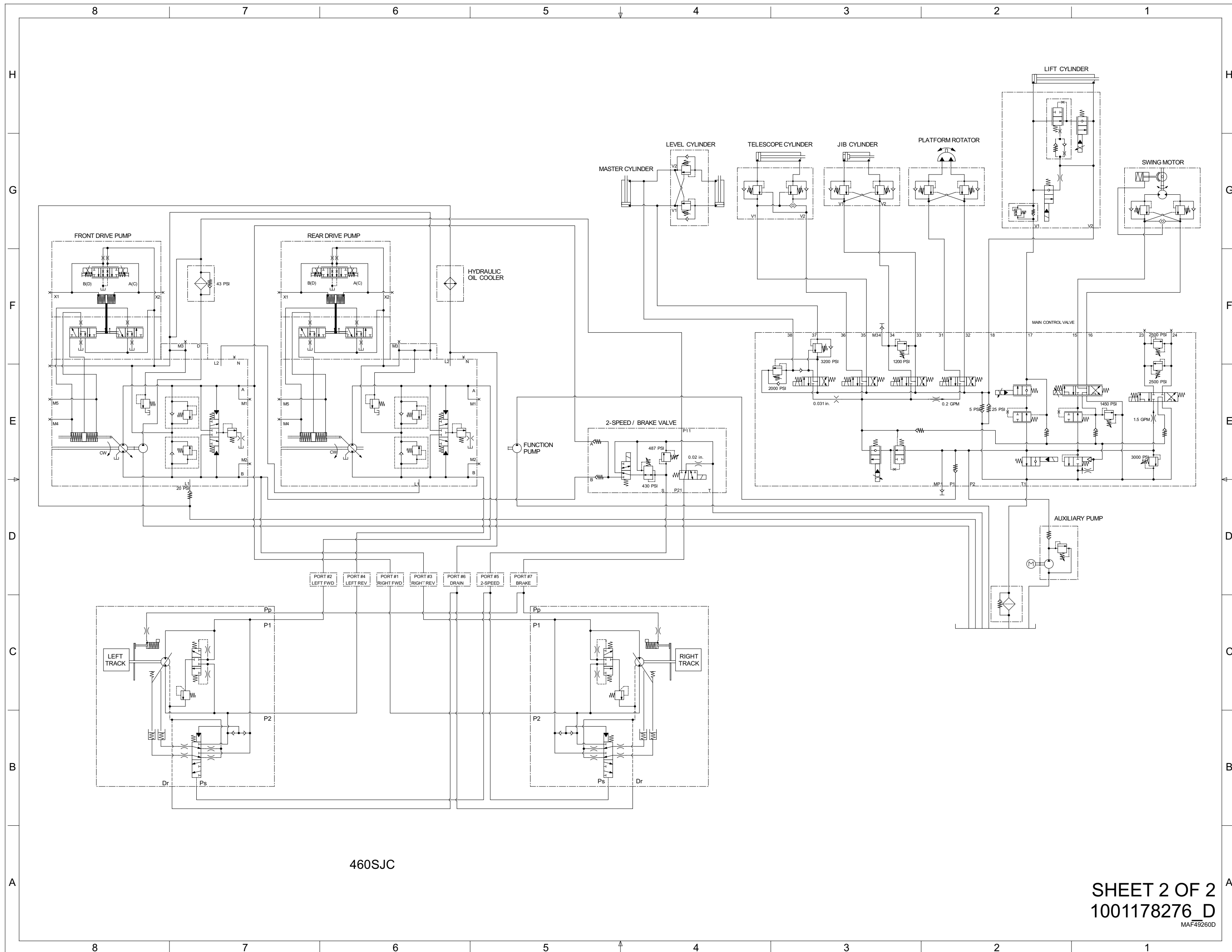

460SJC

SHEET 2 OF 2
1001178276_D
MAF49260D

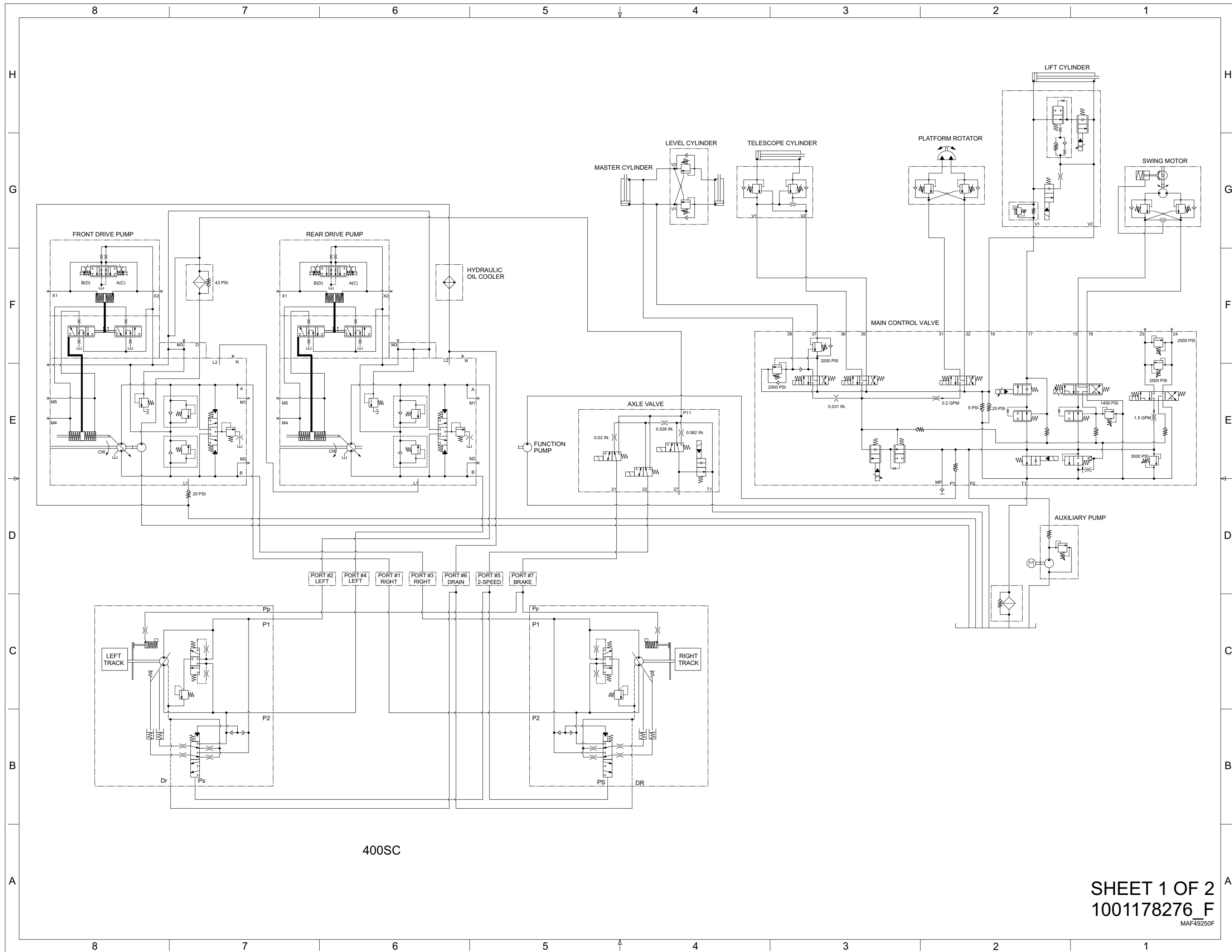

SHEET 1 OF 2
1001178276_F
MAF49250F

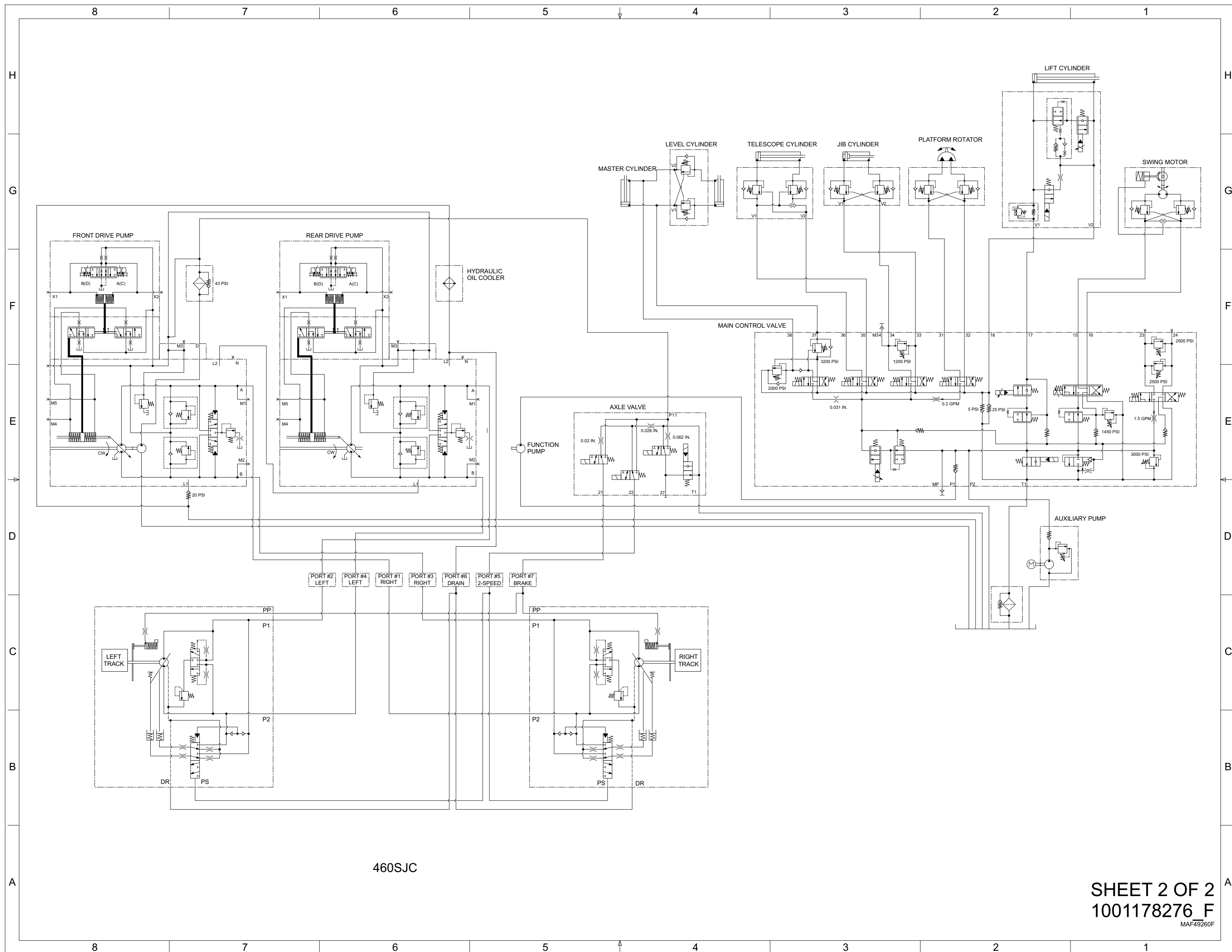

460SJC

SHEET 2 OF 2
1001178276_F
MAF49260F

1.9 450A/450AJ

1.9.1 PVC 2001

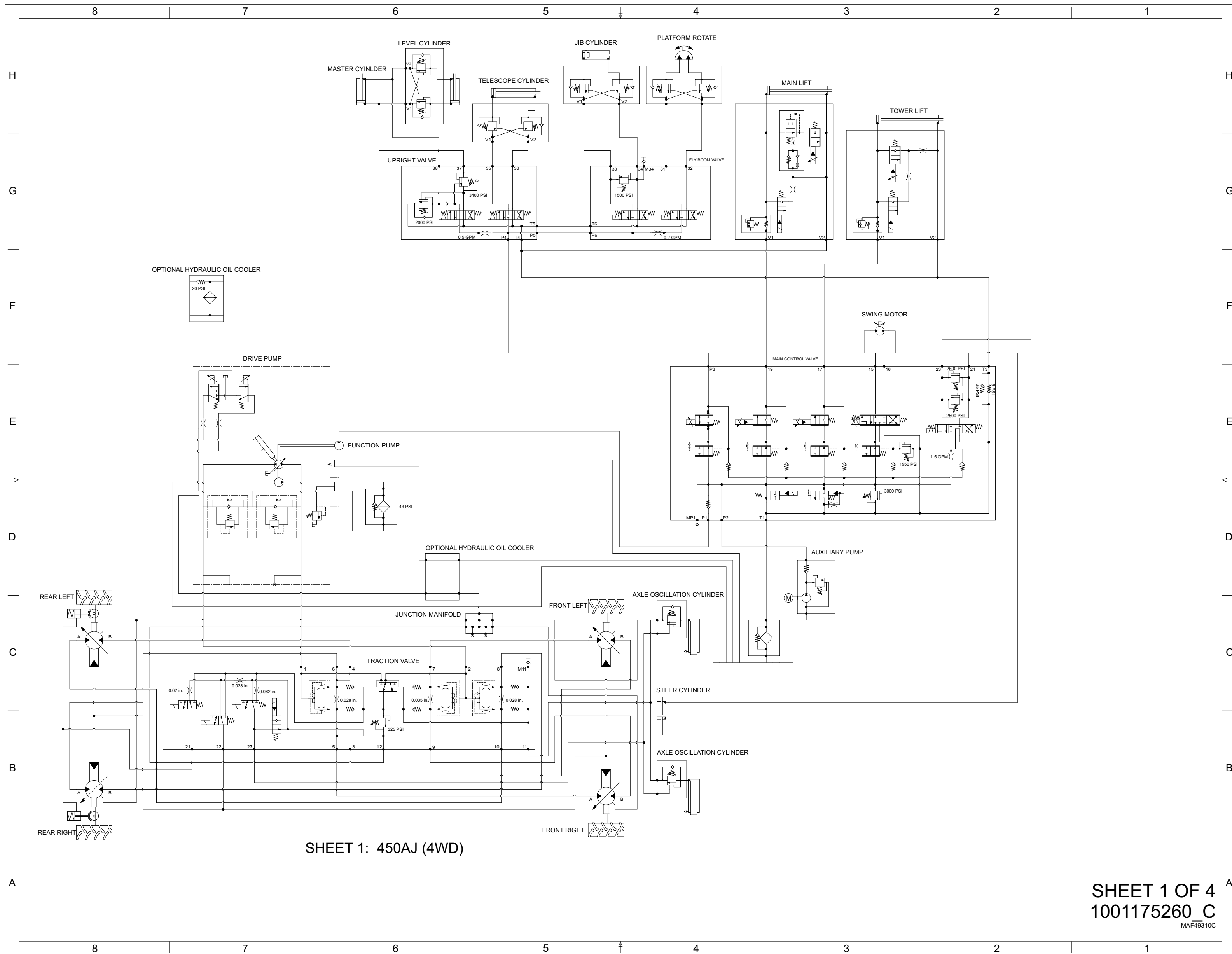

SHEET 1: 450AJ (4WD)

SHEET 1 OF 4
1001175260_C
MAF49310C

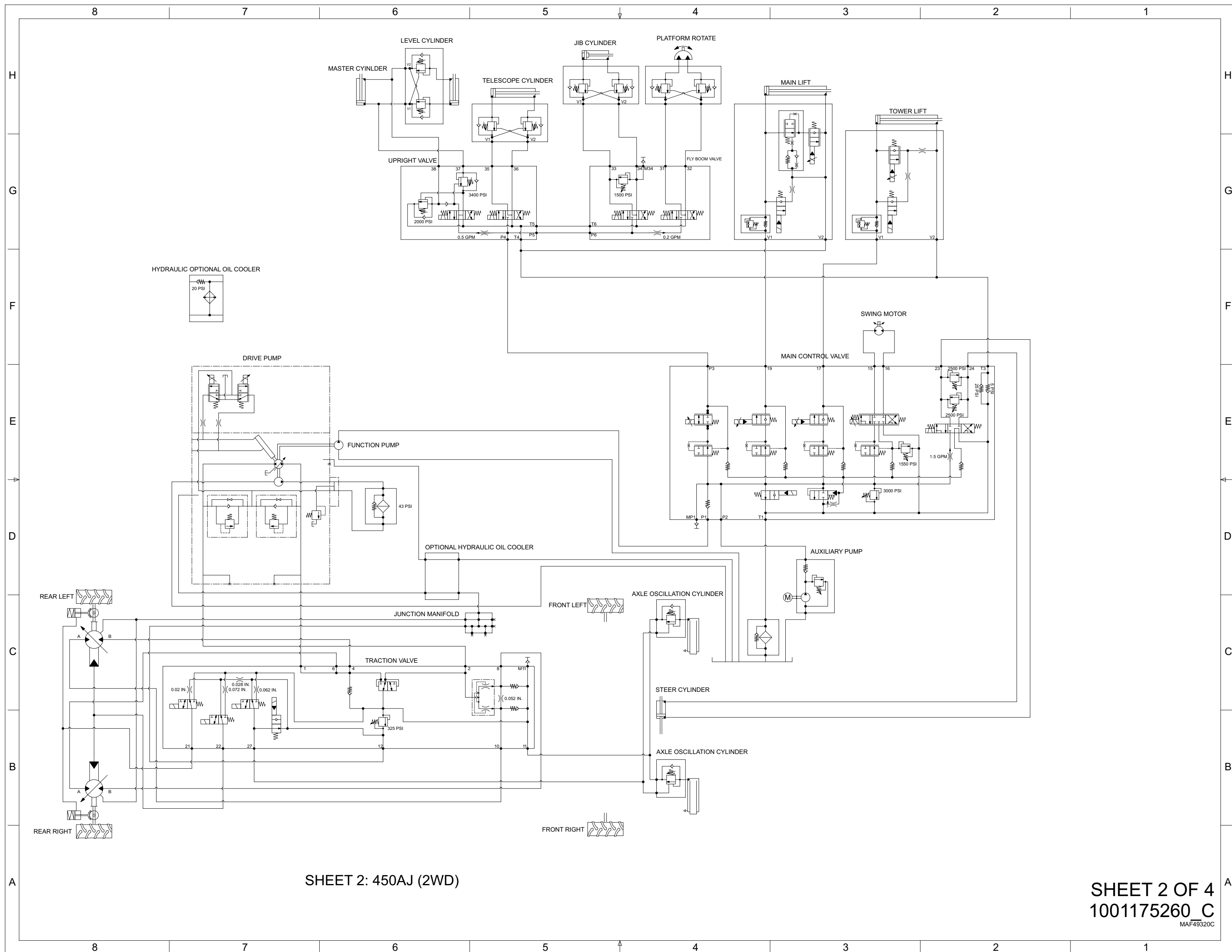

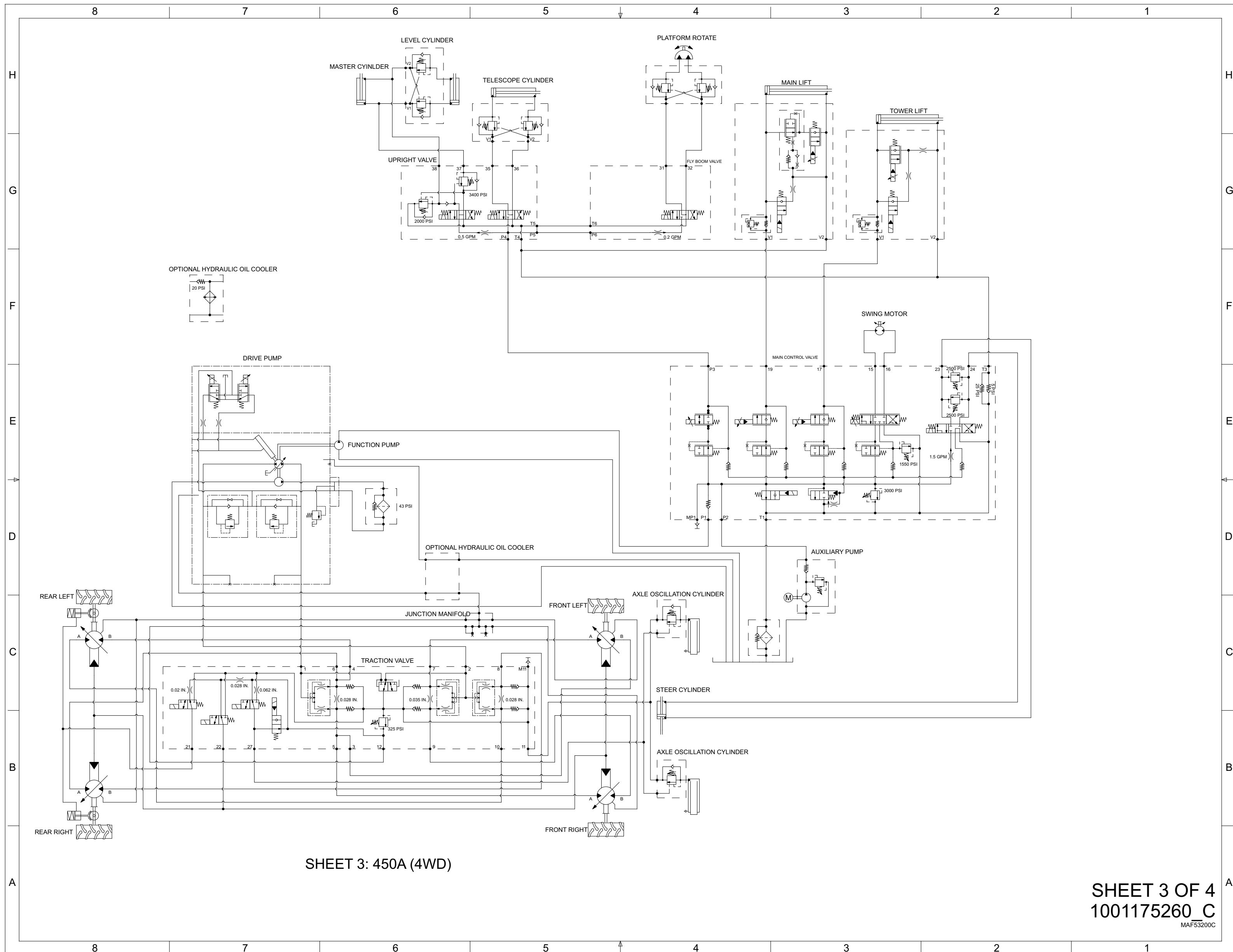

SHEET 3: 450A (4WD)

SHEET 3 OF 4
1001175260_C
MAF53200C

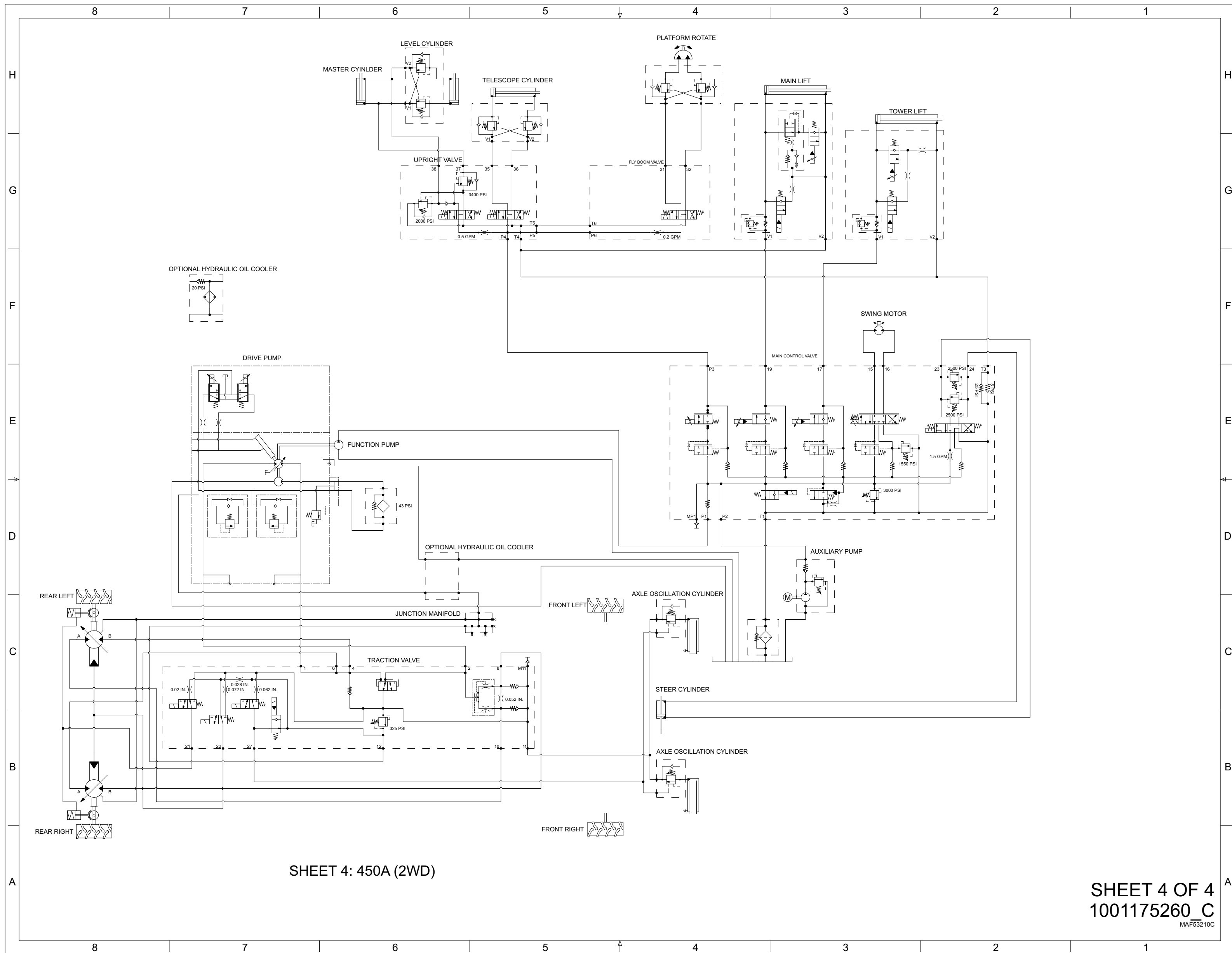

SHEET 4: 450A (2WD)

SHEET 4 OF 4
1001175260_C
MAF53210C

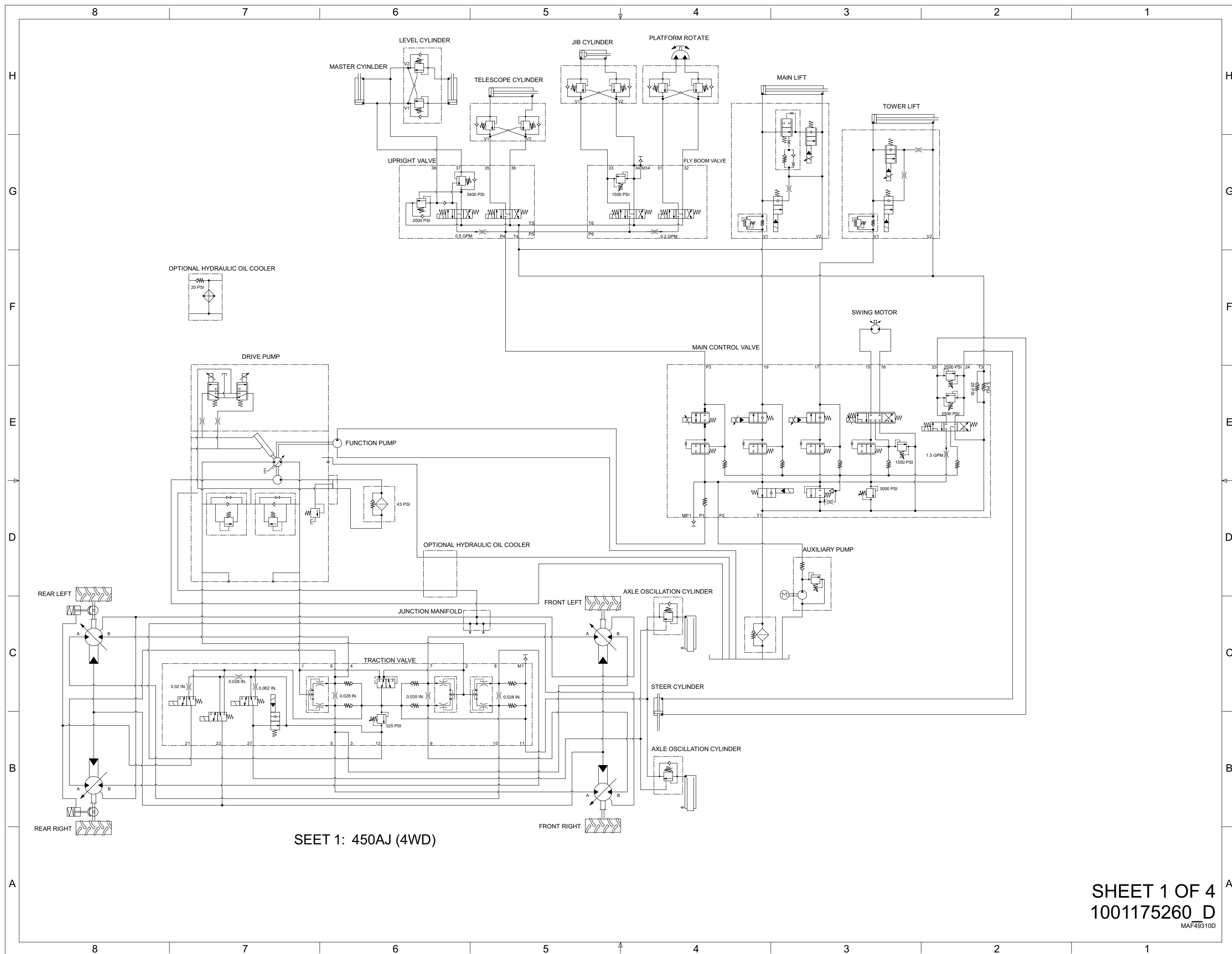

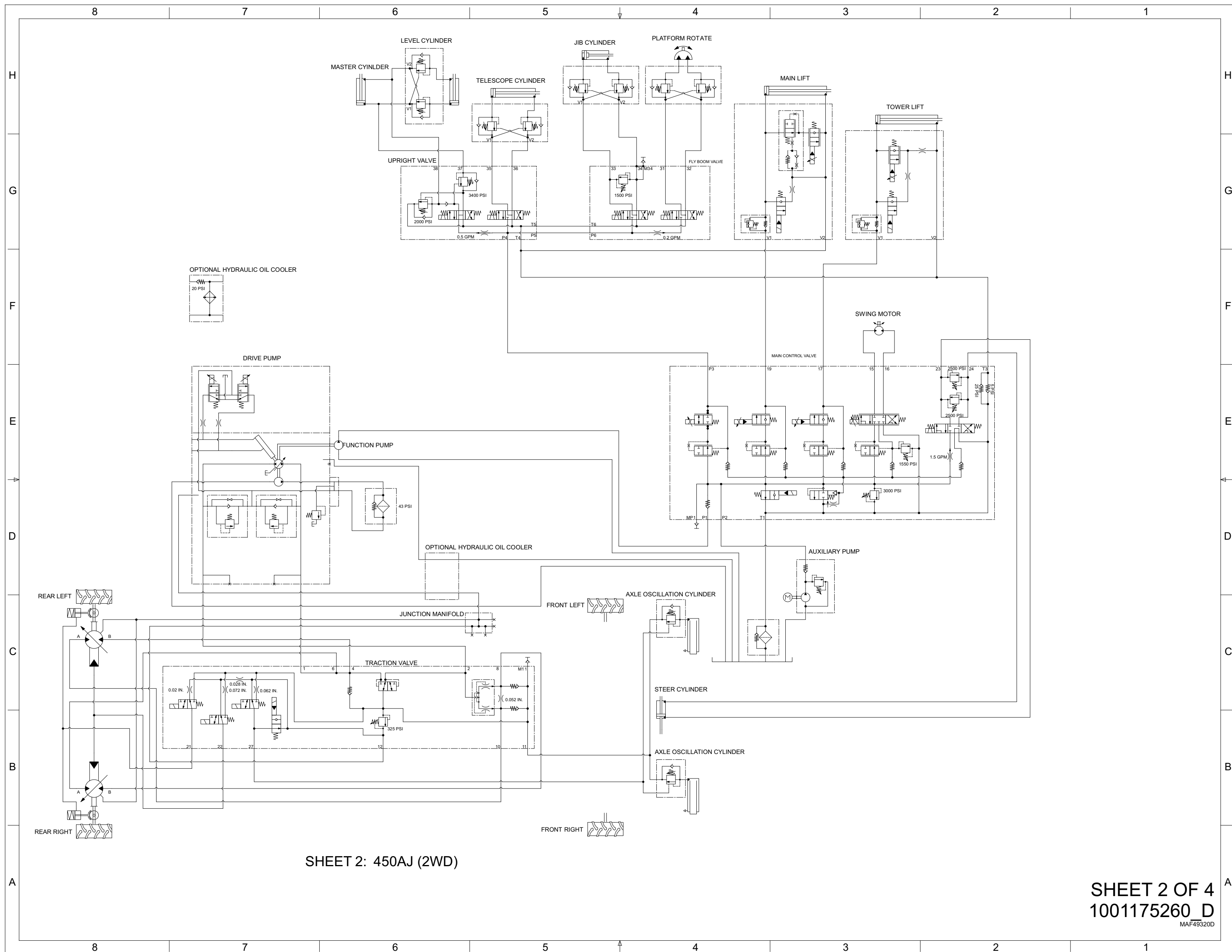

SHEET 2: 450AJ (2WD)

SHEET 2 OF 4
1001175260_D
MAF49320D

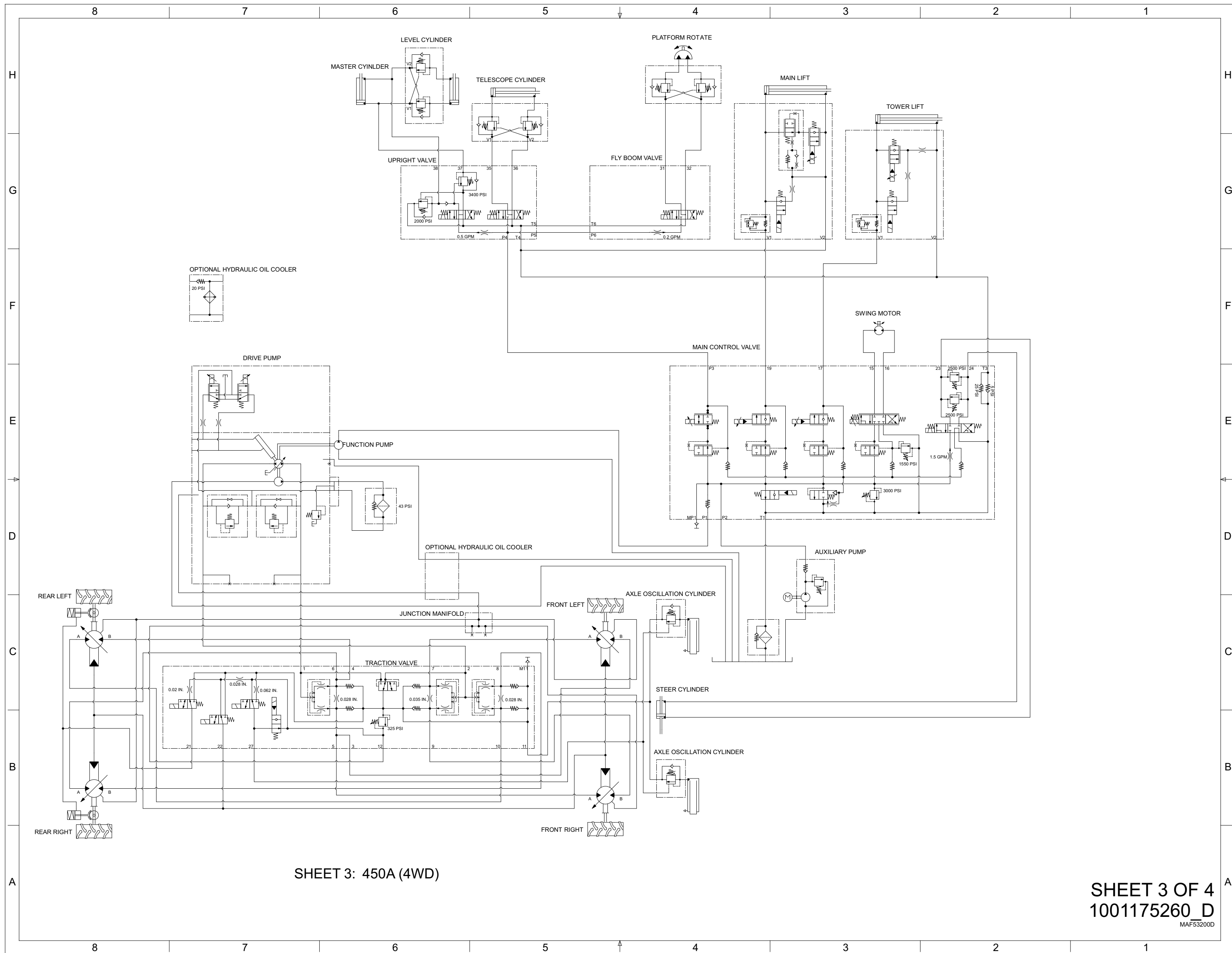

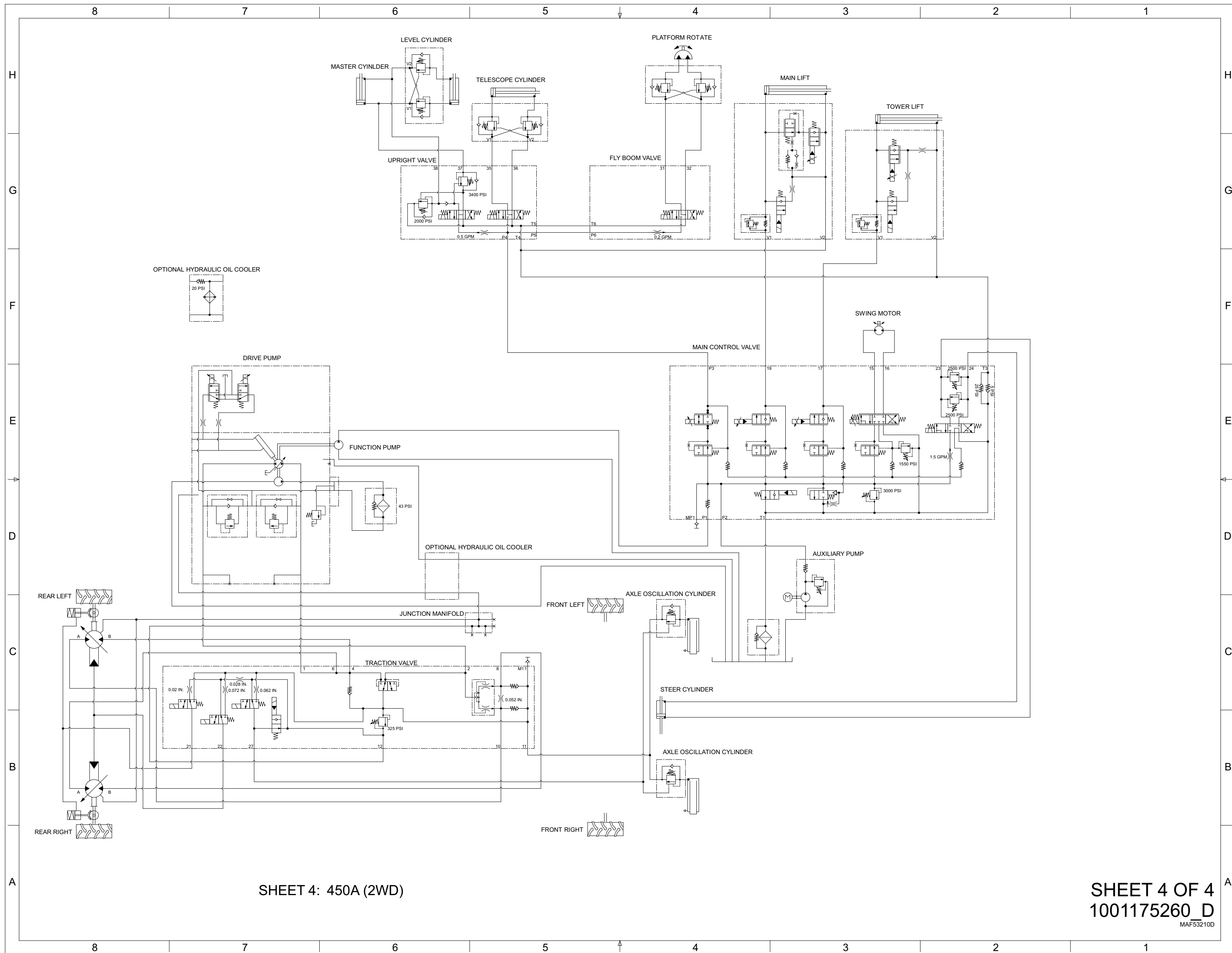

1.10 520AJ

1.10.1 PVC 2001

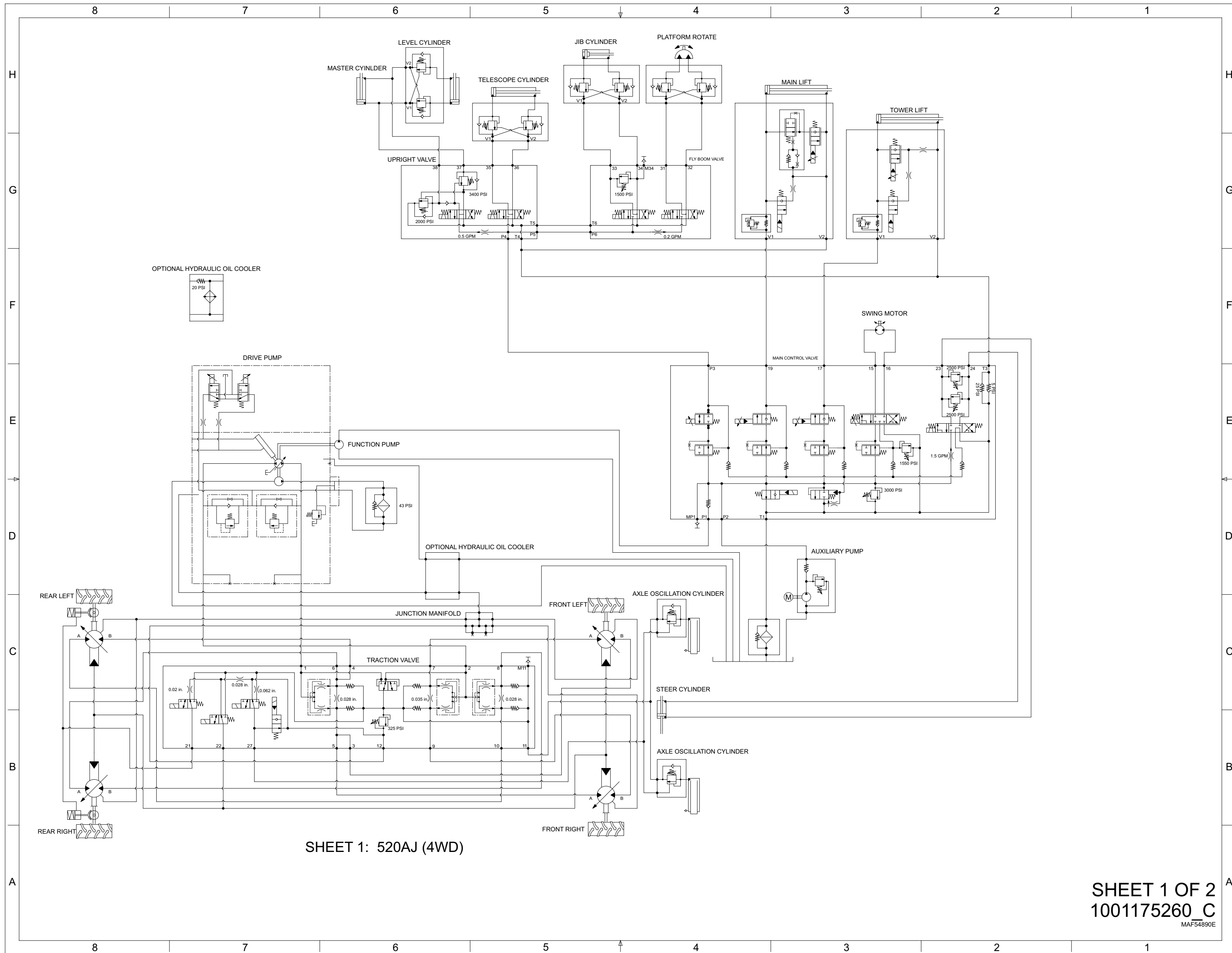

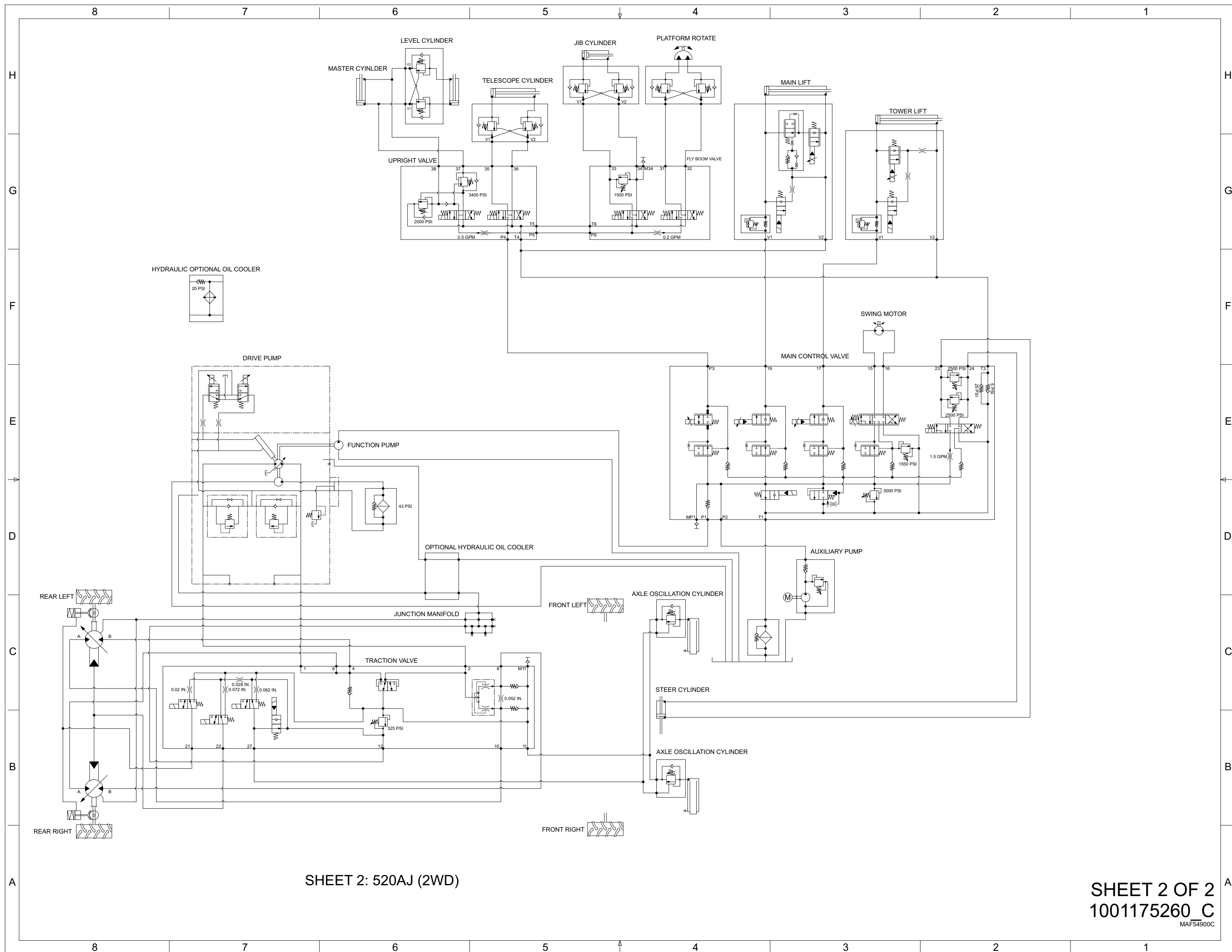

SHEET 2: 520AJ (2WD)

SHEET 2 OF 2
1001175260 C
MAF54900C

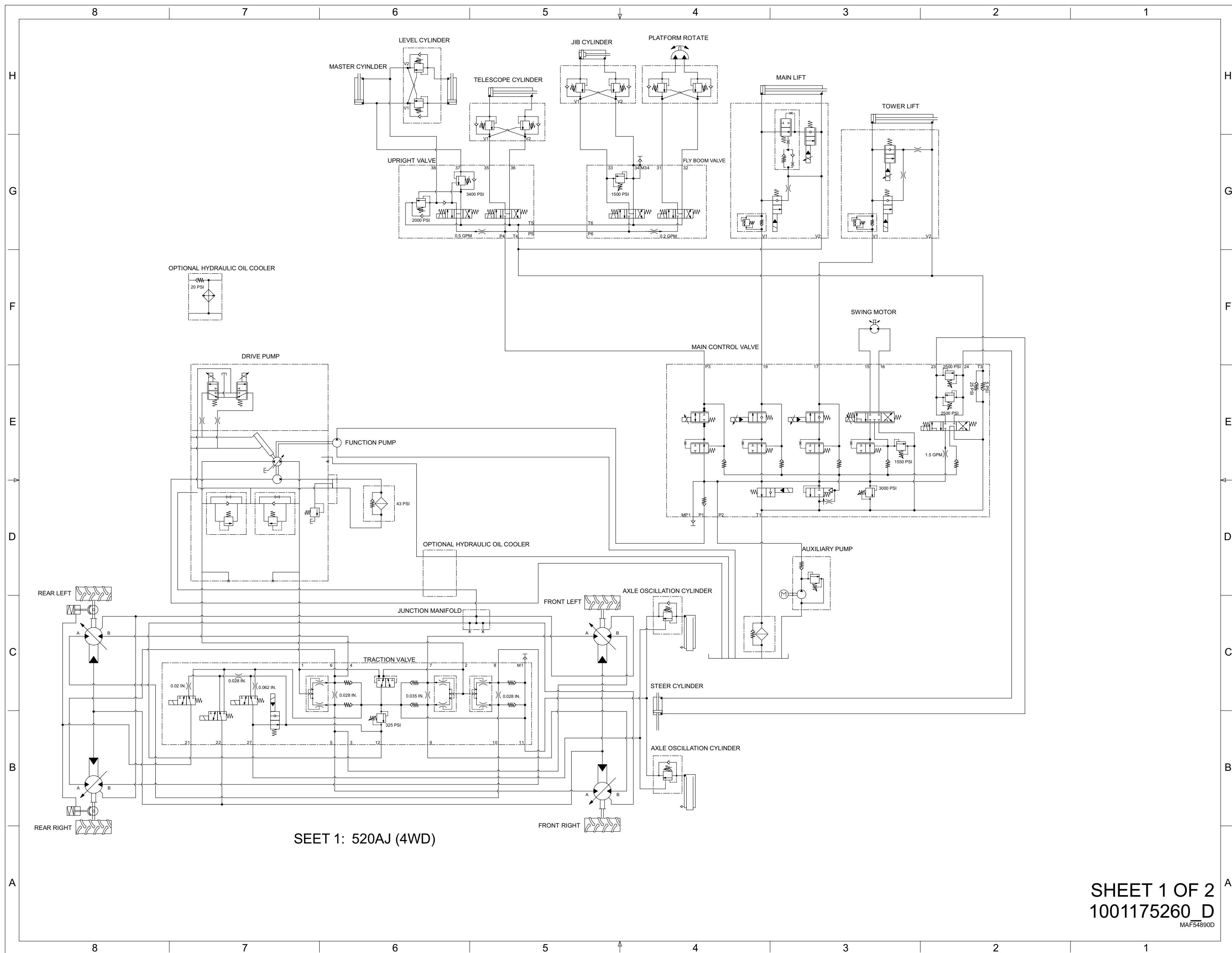

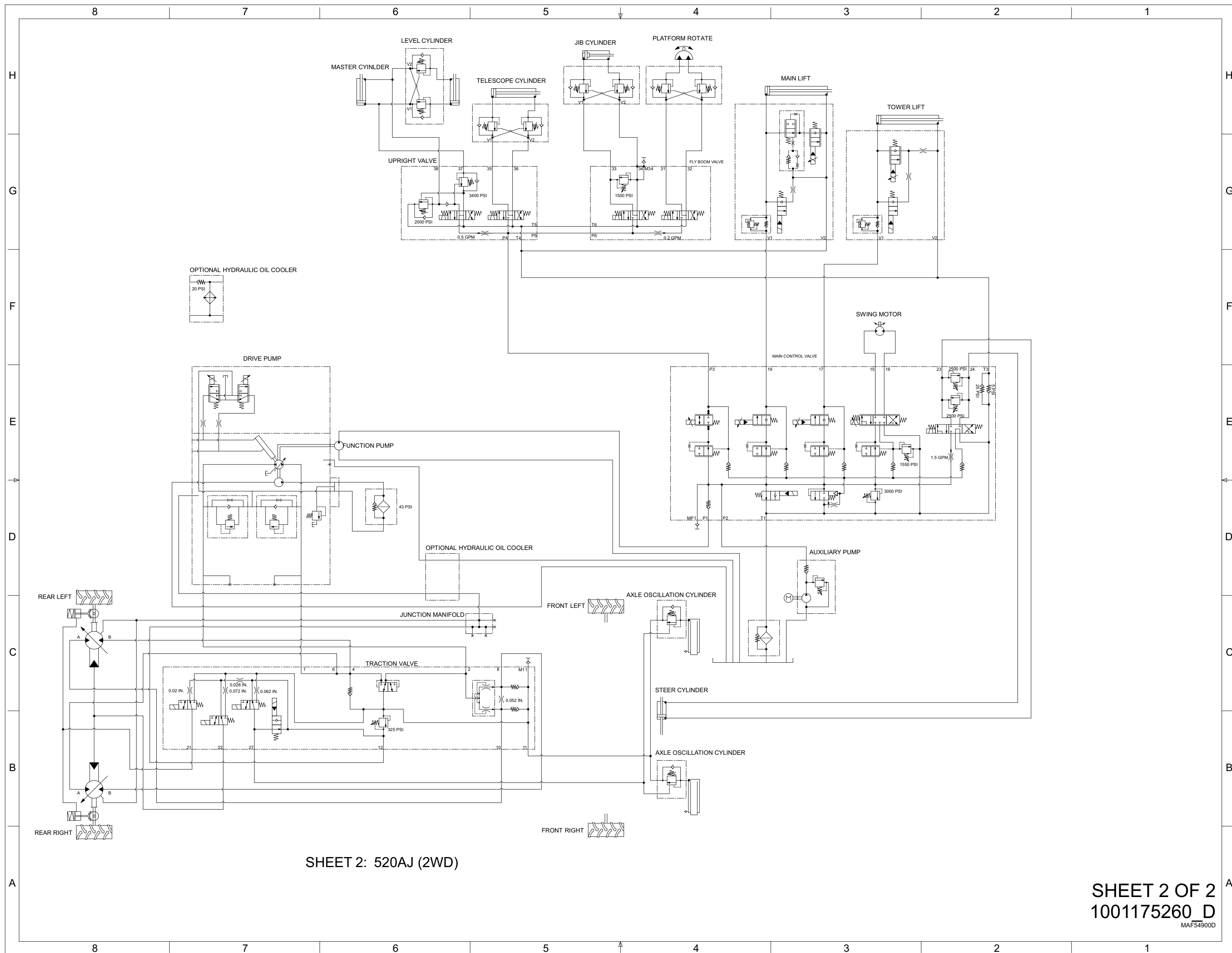

SHEET 2: 520AJ (2WD)

SHEET 2 OF 2
1001175260_D
MAF54900D

1.11 600AJ

1.11.1 PVC 2001/PVC 2007 (US Built Machine (serial number starting 0300))

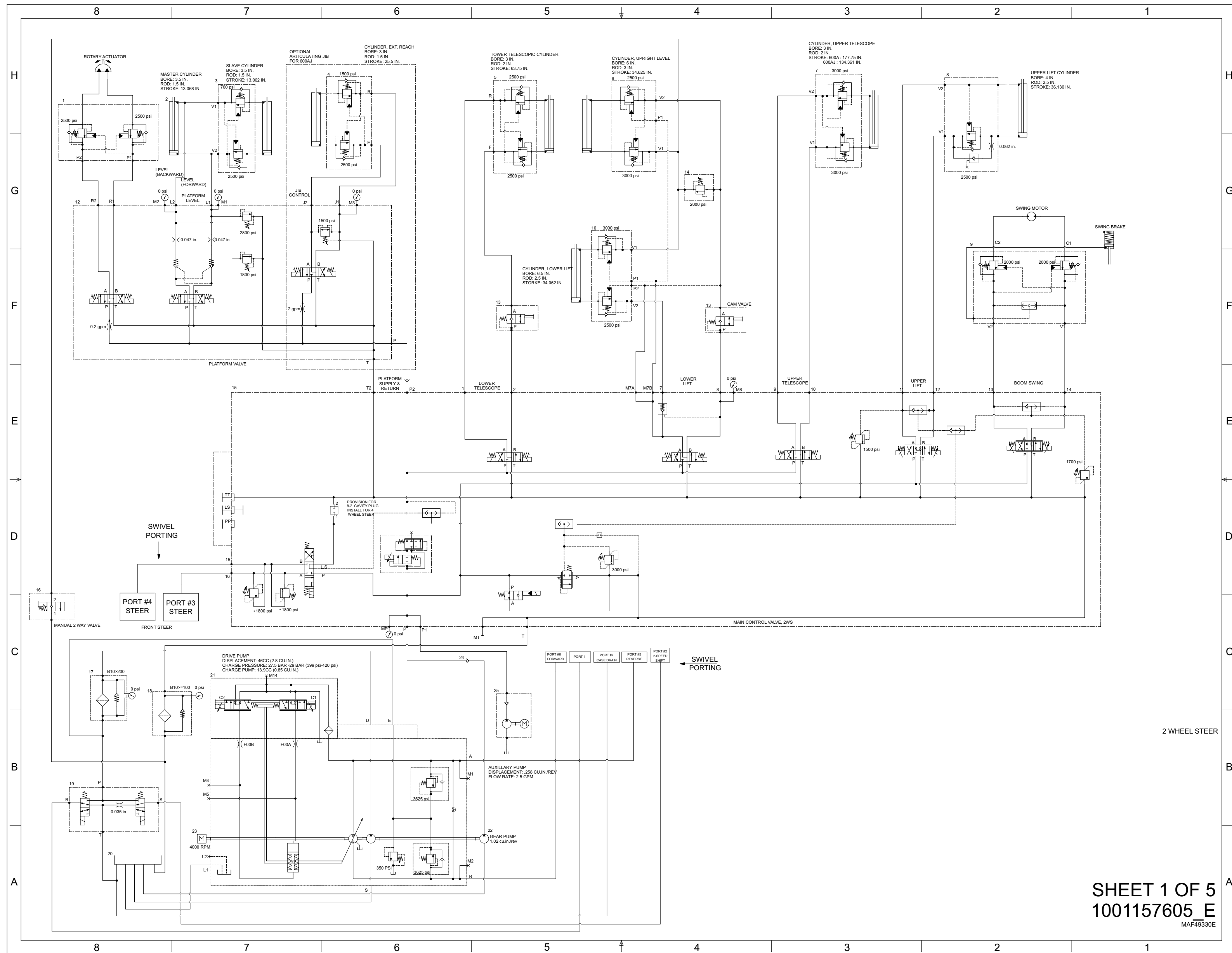

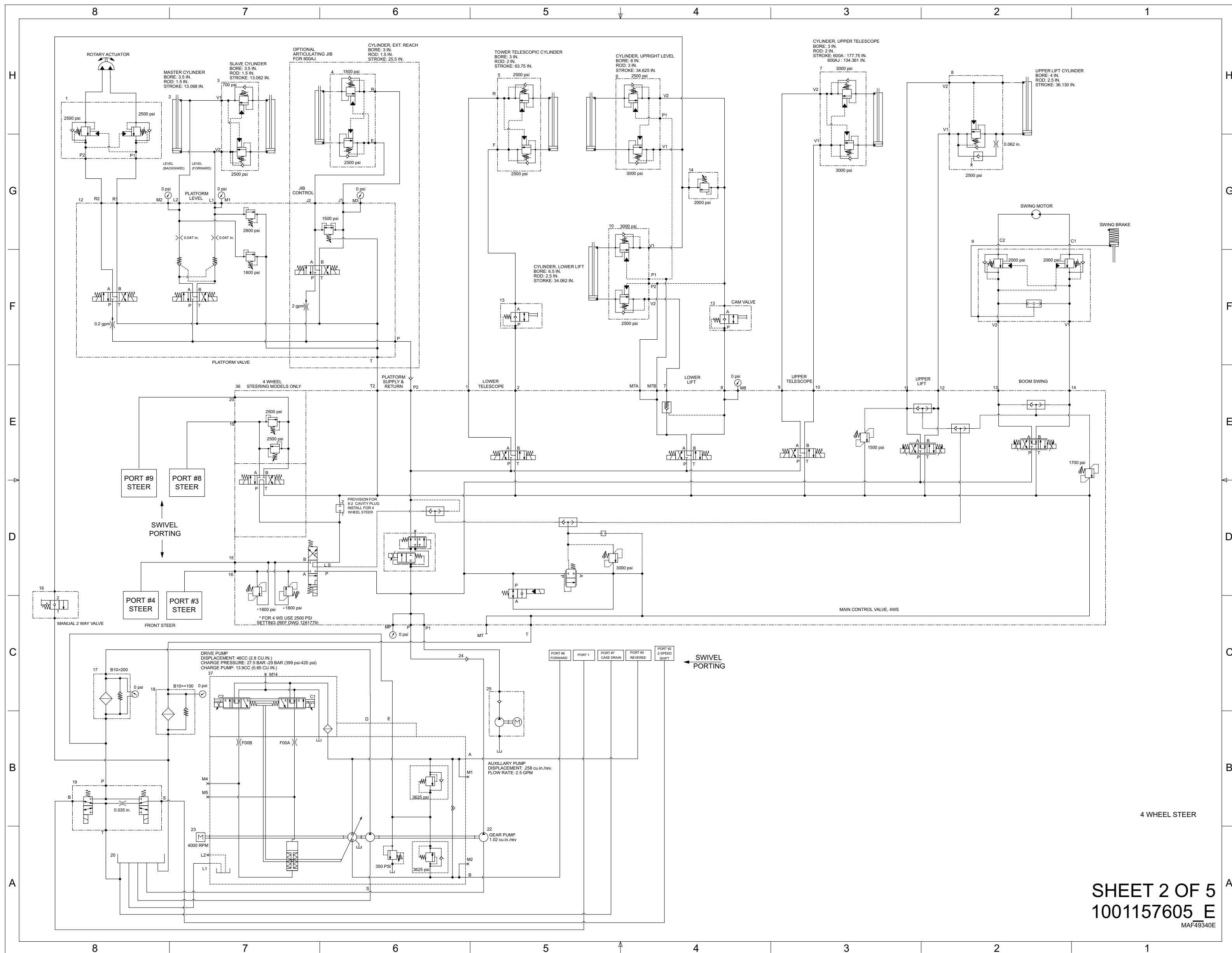

SHEET 2 OF 5
1001157605 E
MAF49340E

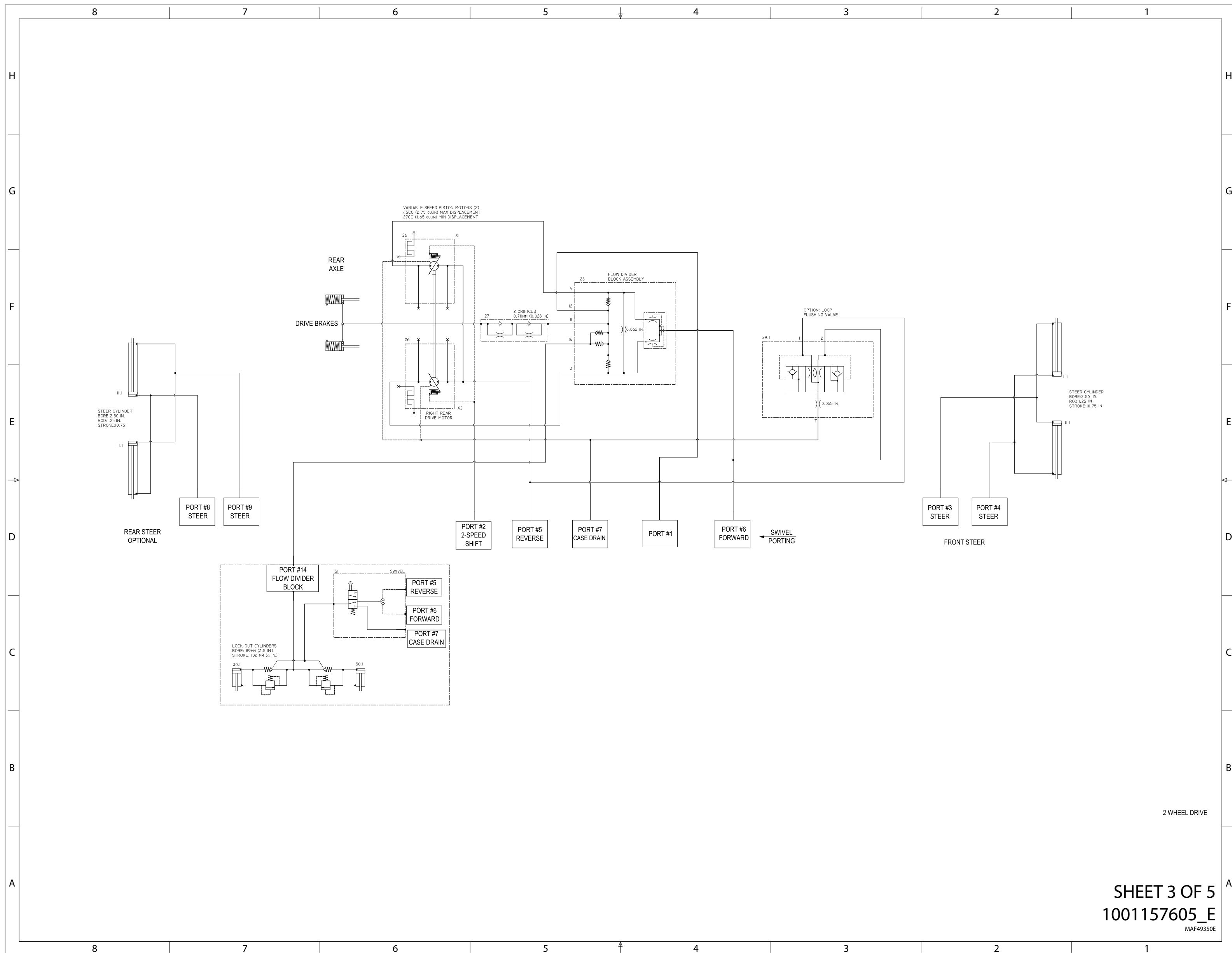

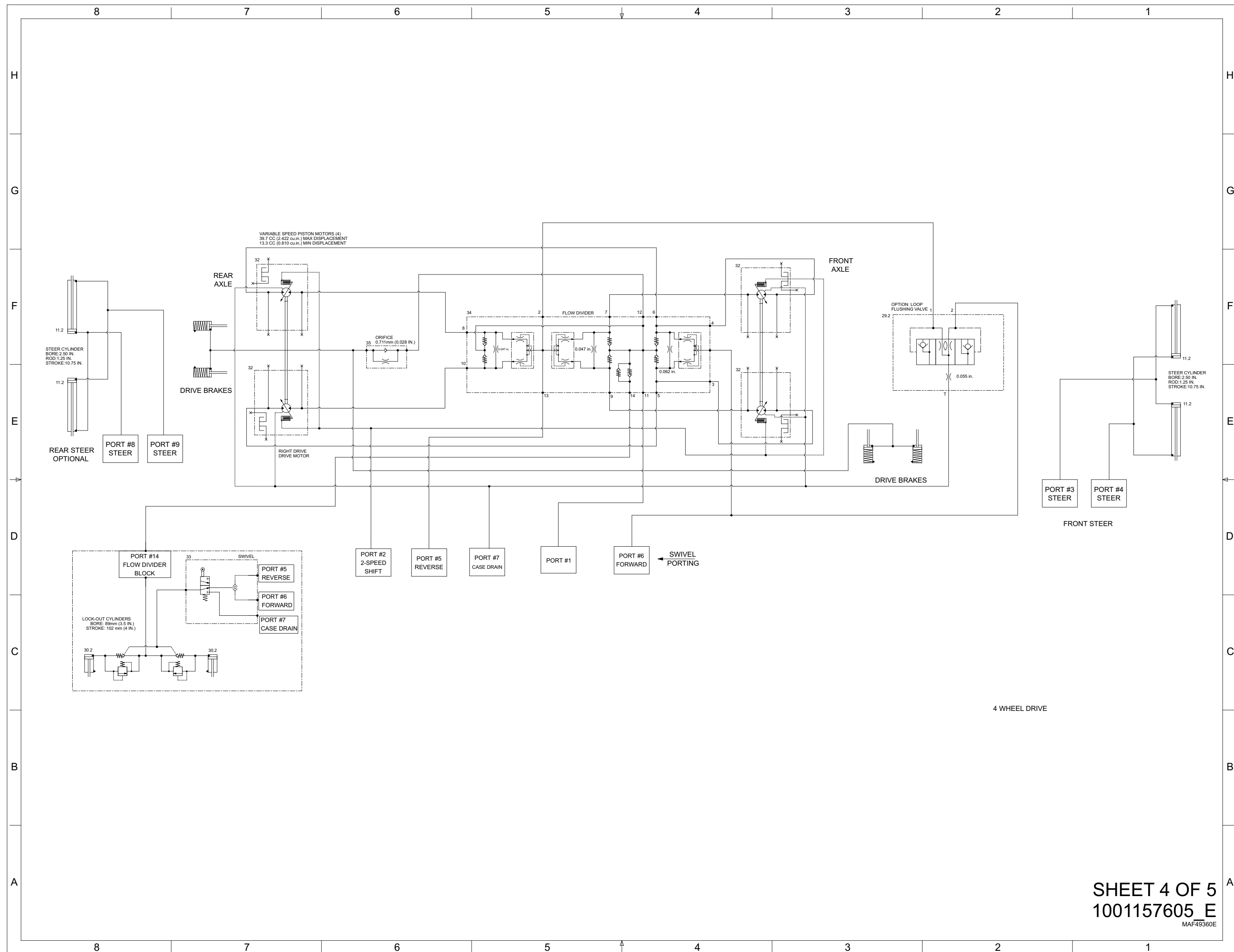

SHEET 4 OF 5
1001157605 E
MAF49360E

SLNO	ITEM_NO	COMPONENT NAME
1	1001181056	ACTUATOR, PLATFORM ROTATE
2	1683263	CYLINDER, MASTER
3	1683418	CYLINDER, SLAVE
4	1683609	CYLINDER, EXT. REACH
5	1683312	TOWER, TELESCOPIC CYLINDER
6	1684498	CYLINDER, UPRIGHT LEVEL
7	1683317	CYLINDER, UPPER TELESCOPE
8	1683294	CYLINDER, UPPER LIFT
9	1001101060	HUB, SWING DRIVE, 800 A/S
10	1683288	CYLINDER, LOWER LIFT
11.1	1001097242	CYLINDER, STEER
11.2	1001097242	CYLINDER, STEER
12	1001152565	MANIFOLD, PLATFORM VALVE JIB
13	4641436	CAM VALVE, MANUAL
14	4640929	VALVE, DIRECT ACTING RELIEF
15	1001152887	MANIFOLD, MAIN CONTROL 600A HYDR. 2WS
16	4640866	2/2 DIRECTIONAL CONTROL VALVE, MANUAL
17	2120209	FILTER, MEDIUM PRESSURE
18	2120164	FILTER, RETURN (SPIN ON)
19	1001099391	VALVE, DUAL SELECTION
20	4400454	TANK, HYD OIL
21	1001186544	PUMP, DRIVE M46HC (2WD)
22	3600242	PUMP, GEAR
23	1001150158	ENGINE
24	4640744	CHECK VALVE
25	3600365	PUMP-MOTOR AUX. POWER UNIT
26	1001136672	MOTOR, VARIABLE 2-SPEED PISTON
27	4641307	VALVE, FLOW CONTROL CHECK
28	1001100120	VALVE, FLOW DIVIDER
29.1	4641329	VALVE, LOOP FLUSHING VALVE
29.2	4641329	VALVE, LOOP FLUSHING VALVE
30.1	1684465	CYLINDER, RAM LOCKOUT
30.2	1684465	CYLINDER, RAM LOCKOUT
31	1660304	COUPLING OIL SWIVEL 9 PORT
32	1001135600	MOTOR, VARIABLE 2-SPEED PISTON
33	1001106974	COUPLING OIL SWIVEL 7 PORT
34	1001098503	VALVE, FLOW DIVIDER
35	4641284	VALVE, ORIFICE CHECK
36	1001152561	MANIFOLD, MAIN CONTROL 600A HYDR. 4WS
37	1001186542	PUMP, DRIVE M46HC (4WD)

SHEET 5 OF 5
 1001157605 E
MAF49280E

1.11.2 PVC 2001/PVC 2007 (China Built Machine (serial number starting B300))

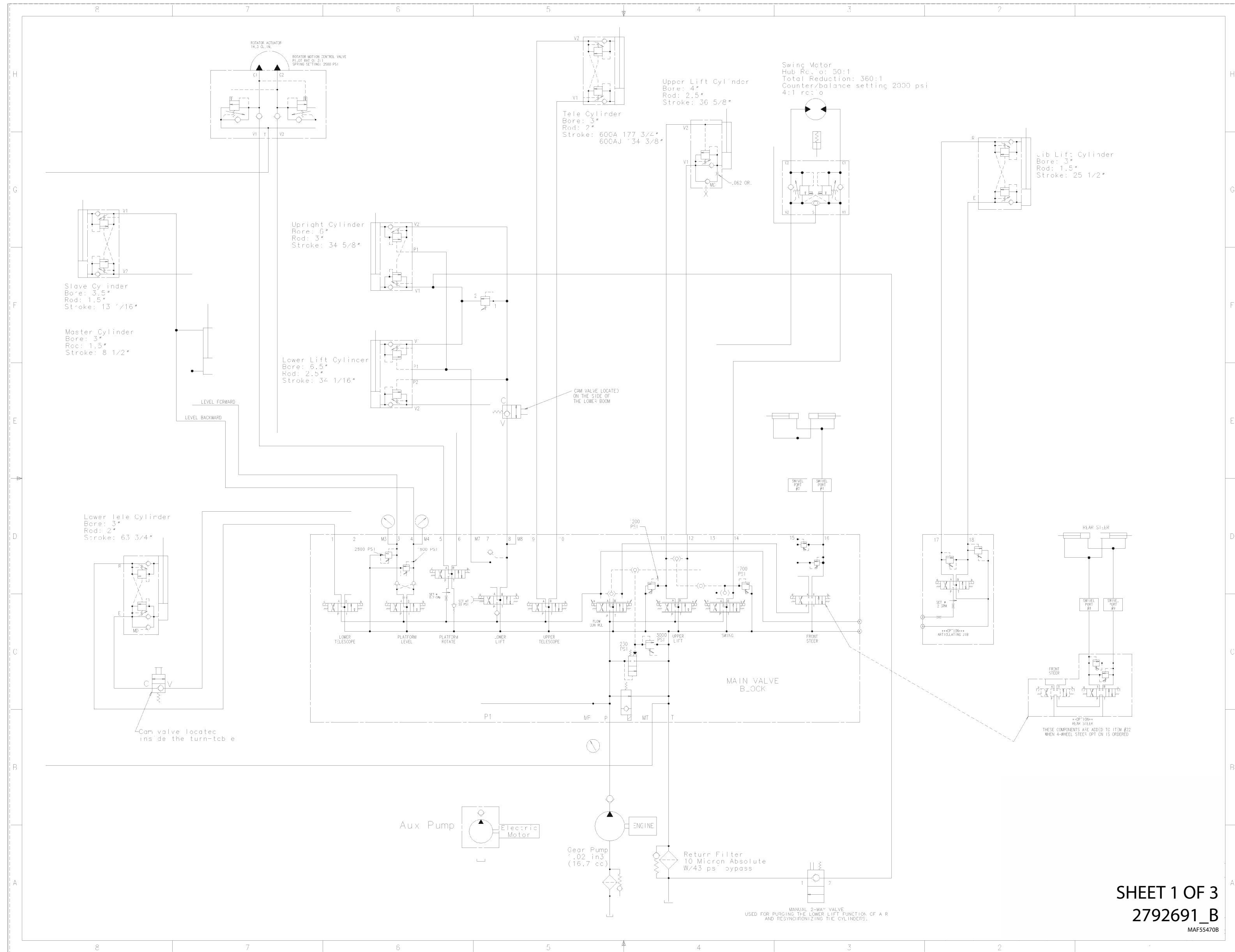

SHEET 1 OF 3
2792691_B
MAF554708

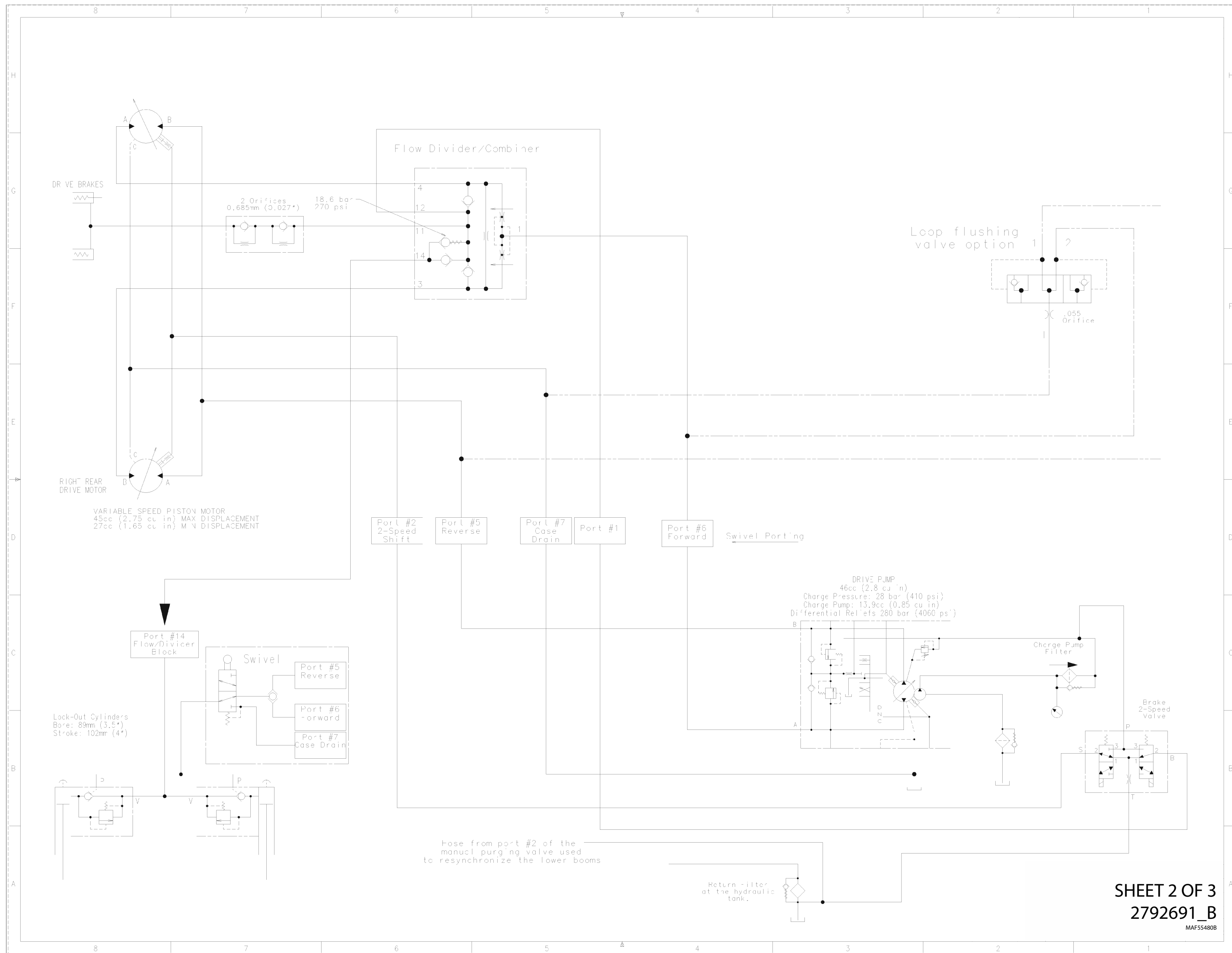

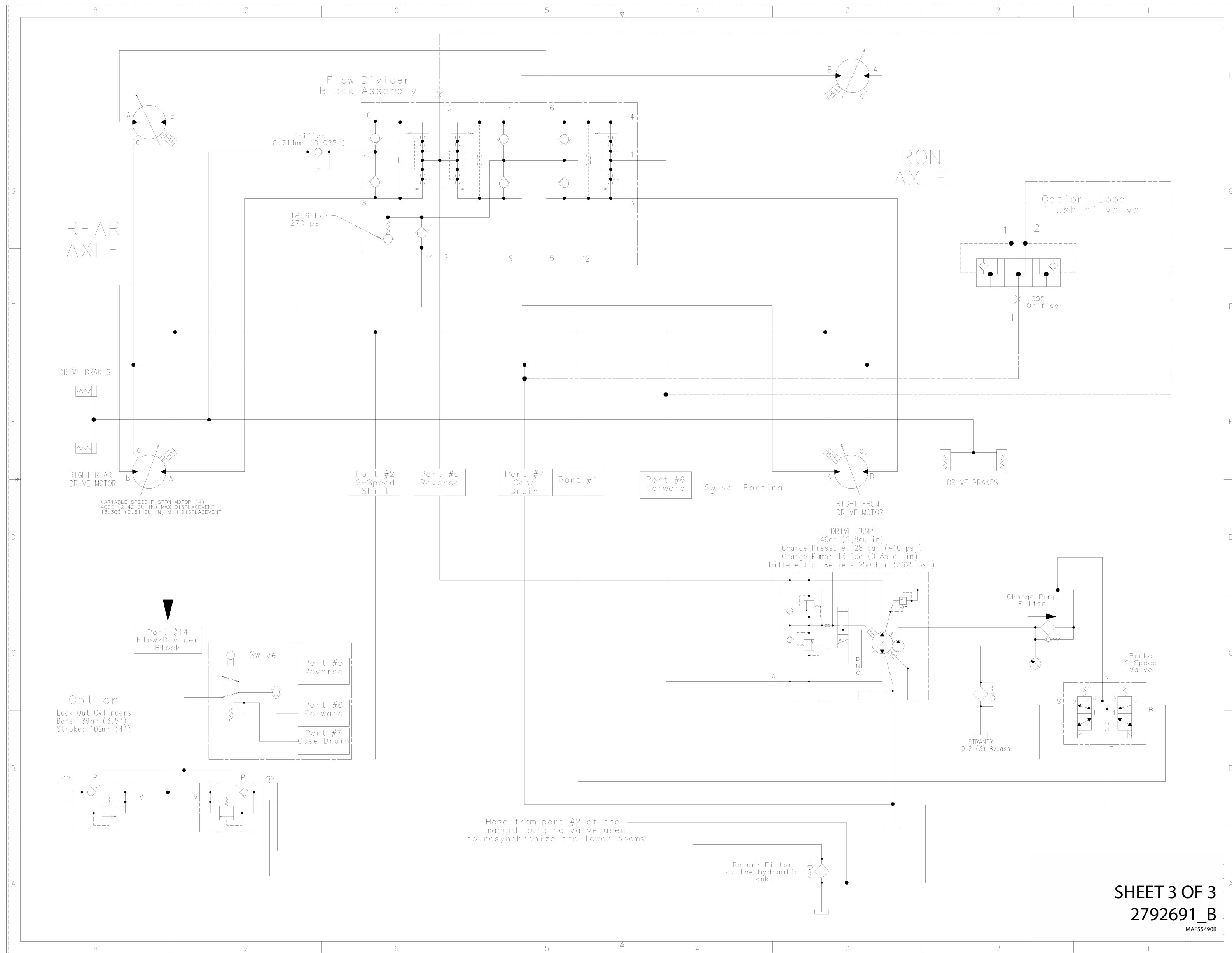

SHEET 3 OF 3
2792691_B
MAF55490B

1.12 600AJ HC3

1.12.1 PVC 2001

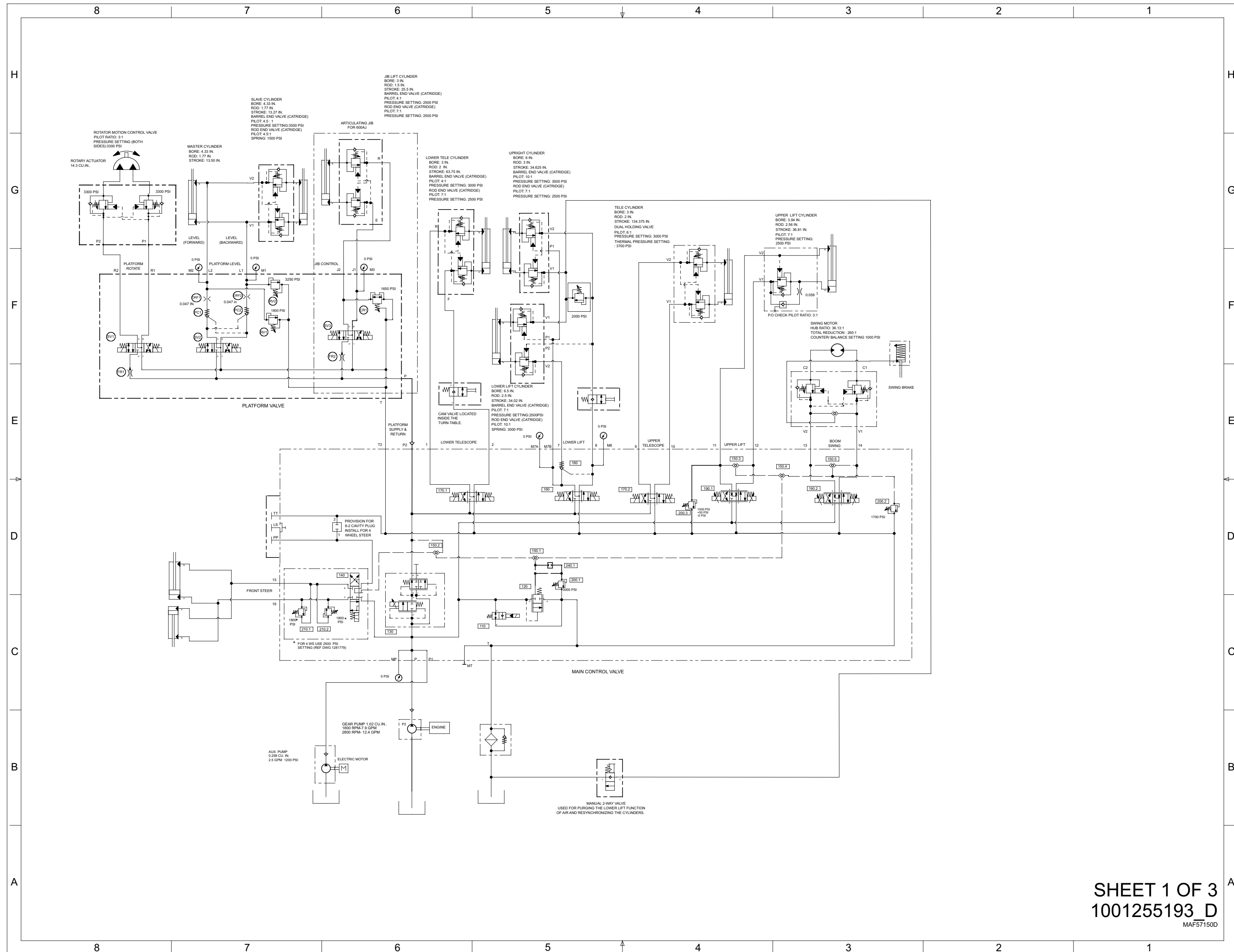

SHEET 1 OF 3
1001255193_D
MAF57150D

		8	7	6	5	4	3	2	1
H									
G									
F									
E									
D									
C									
B									
A									
		8	7	6	5	4	3	2	1

COMPONENTS OF MAIN AND PLATFORM VALVE			
ITEM IDENTIFIER	QUANTITY	CATALOGUE DESCRIPTION	COMPONENT NAME
110	1	OD150436A000000-VEI-016-NO-10A-A-04-000	2/2 DIRECT CONTROL - DUMP VALVE
120	1	VLST-10A-TF-17A 048401008517000A	LOAD SENSE CATRIDGE 250psi +/-15%
130	1	KUDSR3C2A/FN9V	PROP.FLOW CONTROL W/PRESS.COMP.15.8 GPM
140	1	VEDS-10A-5310 0D531054KK2000	5/3 DIRECT. CONTROL VALVE - FRONT STEER
150	5	SELB-08A 049405005600000	SHUTTLE VALVE
160	1	4WE 6 J6X/EG12N9K40 S043A-1860	4/3 DIRECT CONT. VALVE LOWER LIFT , 12 VDC
170	2	4WE 6 J6X/EG12N9K40 S043A-1799A	4/3 DIRECT CONT. VALVE TOWER TELESCOPE , 12 VDC
180	1	VSOA-10A-03 043310008503000	PILOT OPERATED CHECK VALVE, LOWER LIFT
190	2	4WRAB 6 W25-10/G12N9K4/MR S043A-1799	4/3 PROP. DIRECT. CONTROL. LIFT 12VDC
200	3	VSBN-08A-S-35 041149735635000	PRESSURE RELIEF VALVE, MAIN, UPPER, BOOM
210	2	VSBN-08A-S-35 041149735635000	PRESSURE RELIEF VALVE, FRONT STEER
CR1	1	CR08-38A-0-N-30/16.5	BI-DIRECTIONAL RELIEF VALVE, VENTED
FR1	1	FR08-20F-0-N-/0.20	REGULATOR, PRESSURE-COMPENSATED
FR2	1	FR08-20F-0-N-/2.00	REGULATOR, PRESSURE-COMPENSATED
PC1,PC2	2	PC08-30-0-N	CHECK, PILOT-TO-OPEN
RV1	1	RV08-22A-0-N-35/18	RELIEF,DIFFERENTIAL AREA POPPET
RV2	1	RV08-22A-0-N-35/32.5	RELIEF,DIFFERENTIAL AREA POPPET
SV1,SV2,SV3	3	SV08-47D-0-N-00	SPOOL, 4-WAY, 3-POSITION, ?MOTOR SPOOL?

		8	7	6	5	4	3	2	1
H									
G									
F									
E									
D									
C									
B									
A									
		8	7	6	5	4	3	2	1

SHEET 2 OF 3
 1001255193_D
MAF57160D

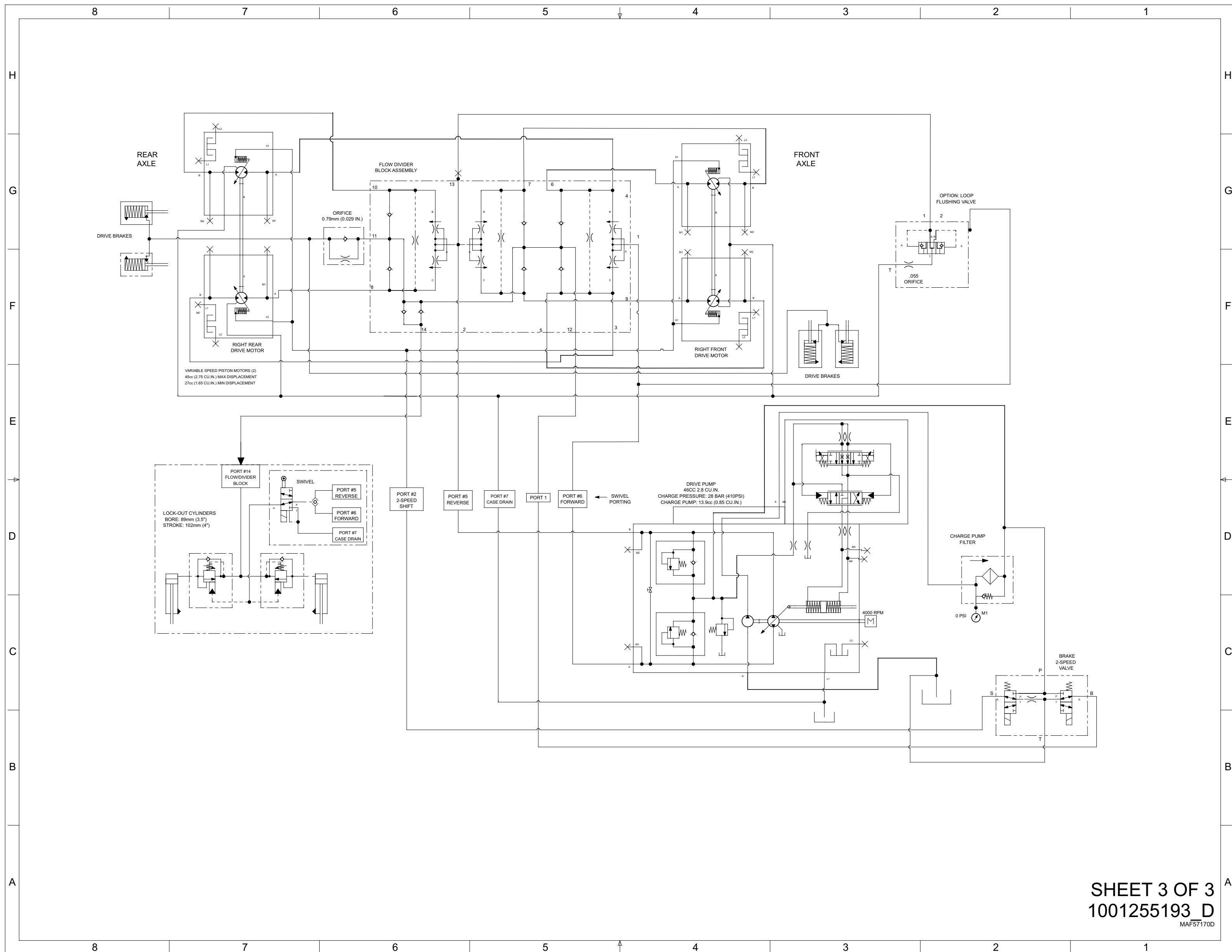

SHEET 3 OF 3
1001255193 D
MAF57170D

1.13 600S/660SJ

1.13.1 PVC 2001/PVC 2007

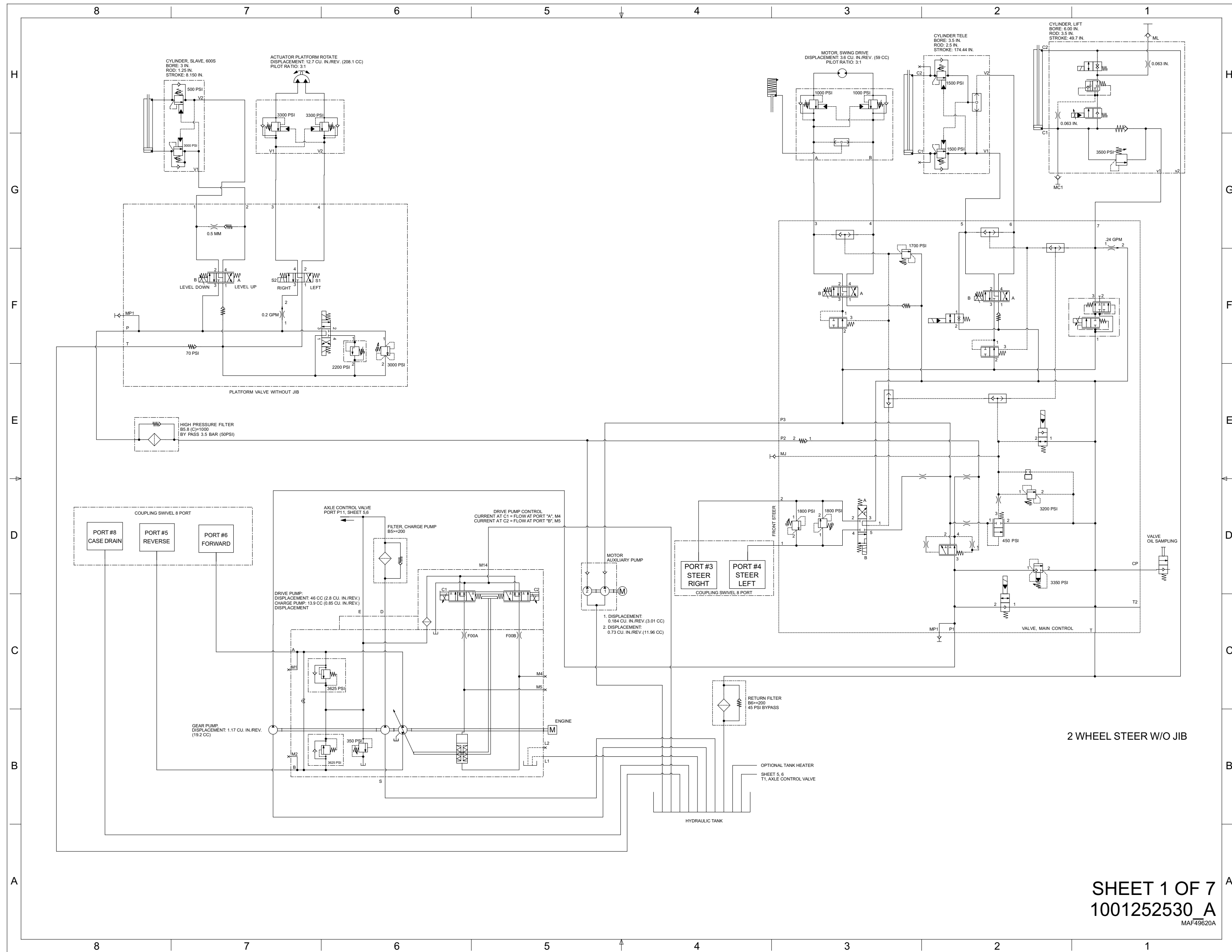

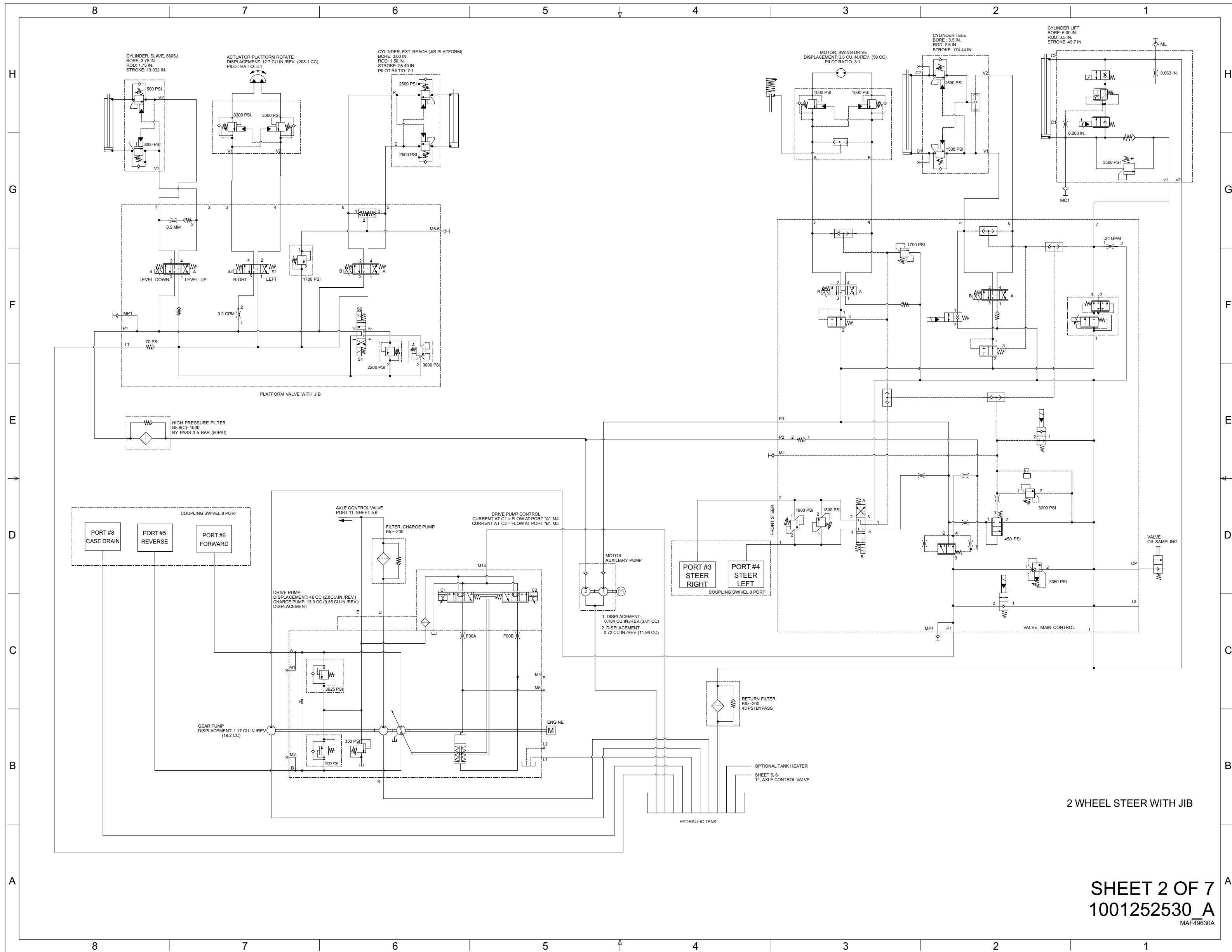

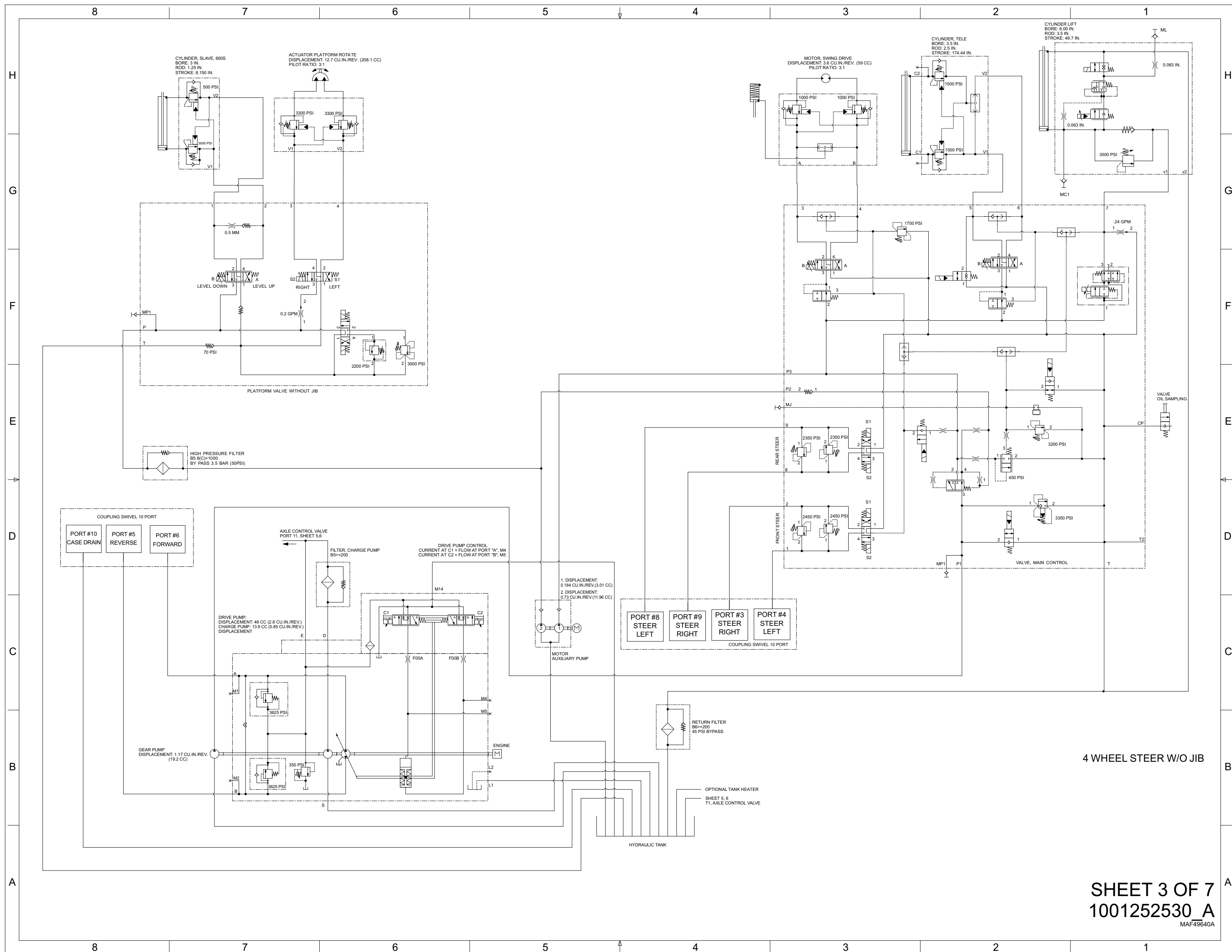

4 WHEEL STEER W/O JIB

SHEET 3 OF 7
1001252530 A
 MAF49640A

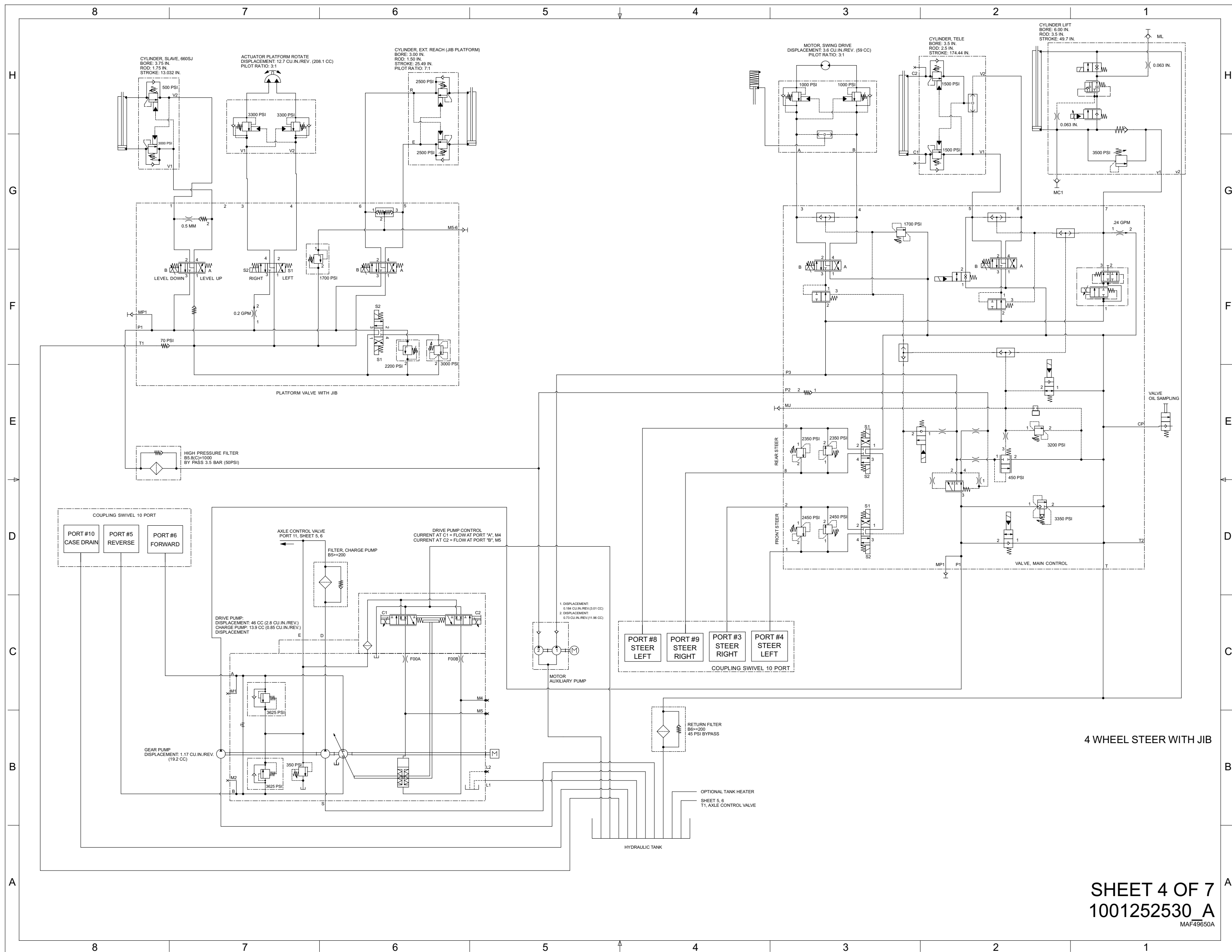

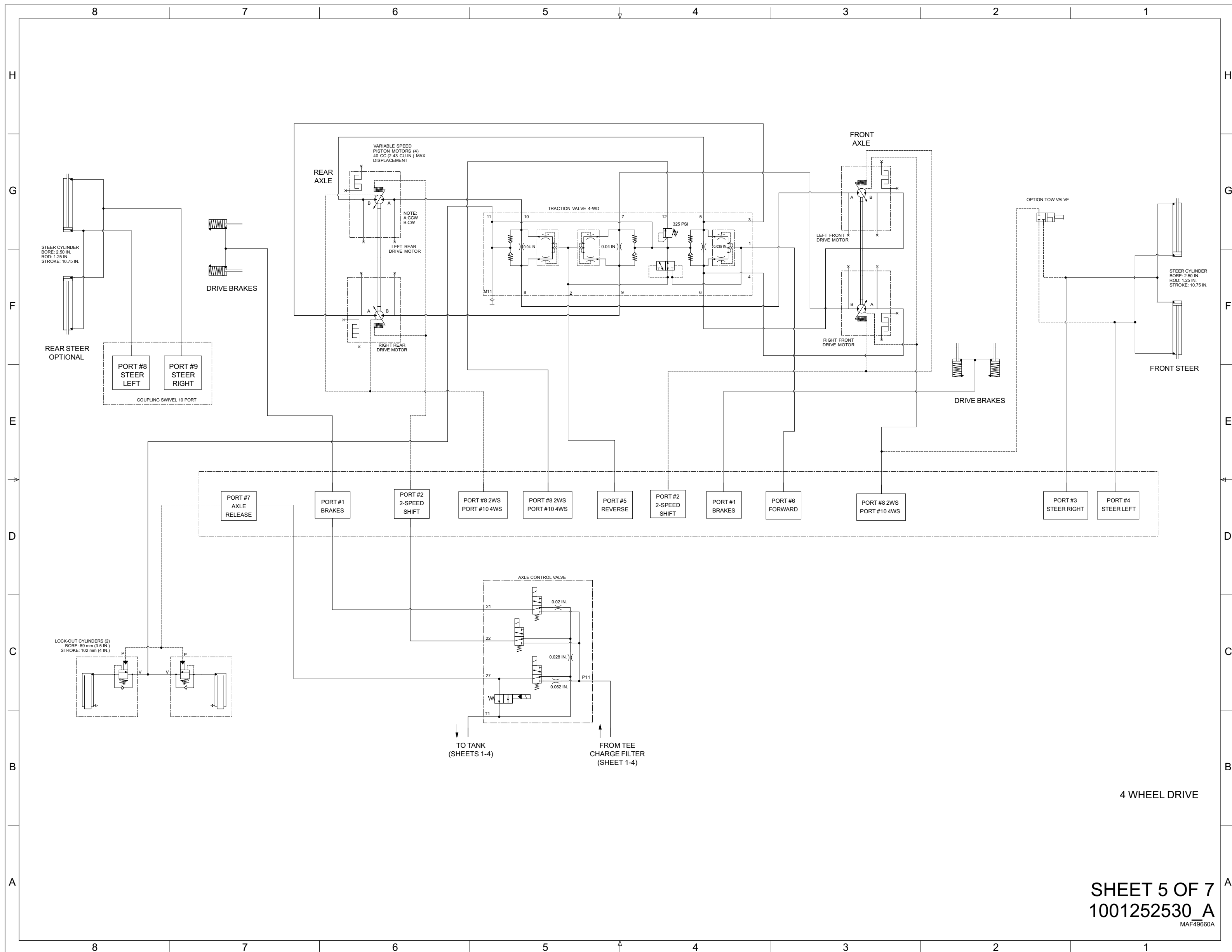

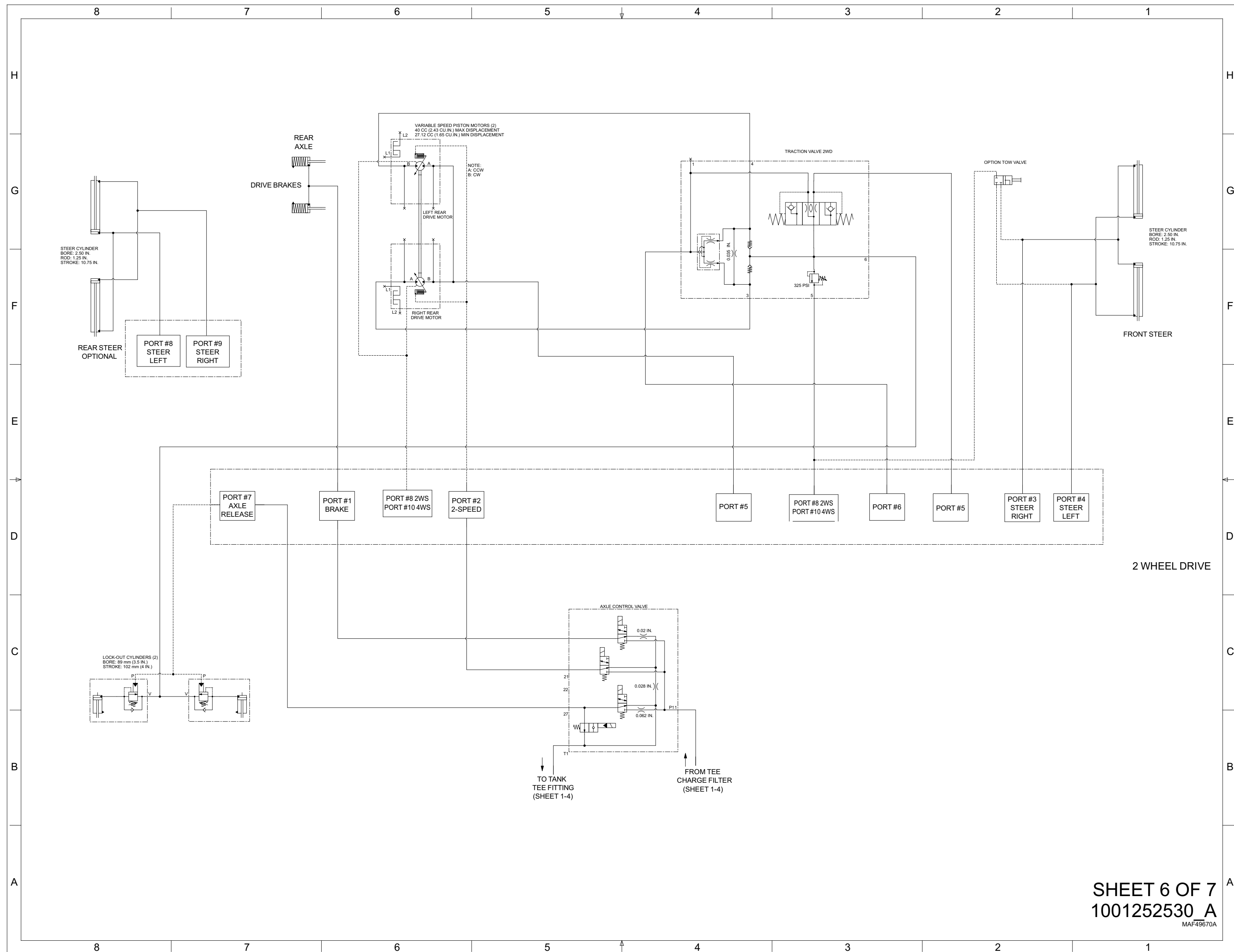

SHEET 6 OF 7
1001252530 A
MAF49670A

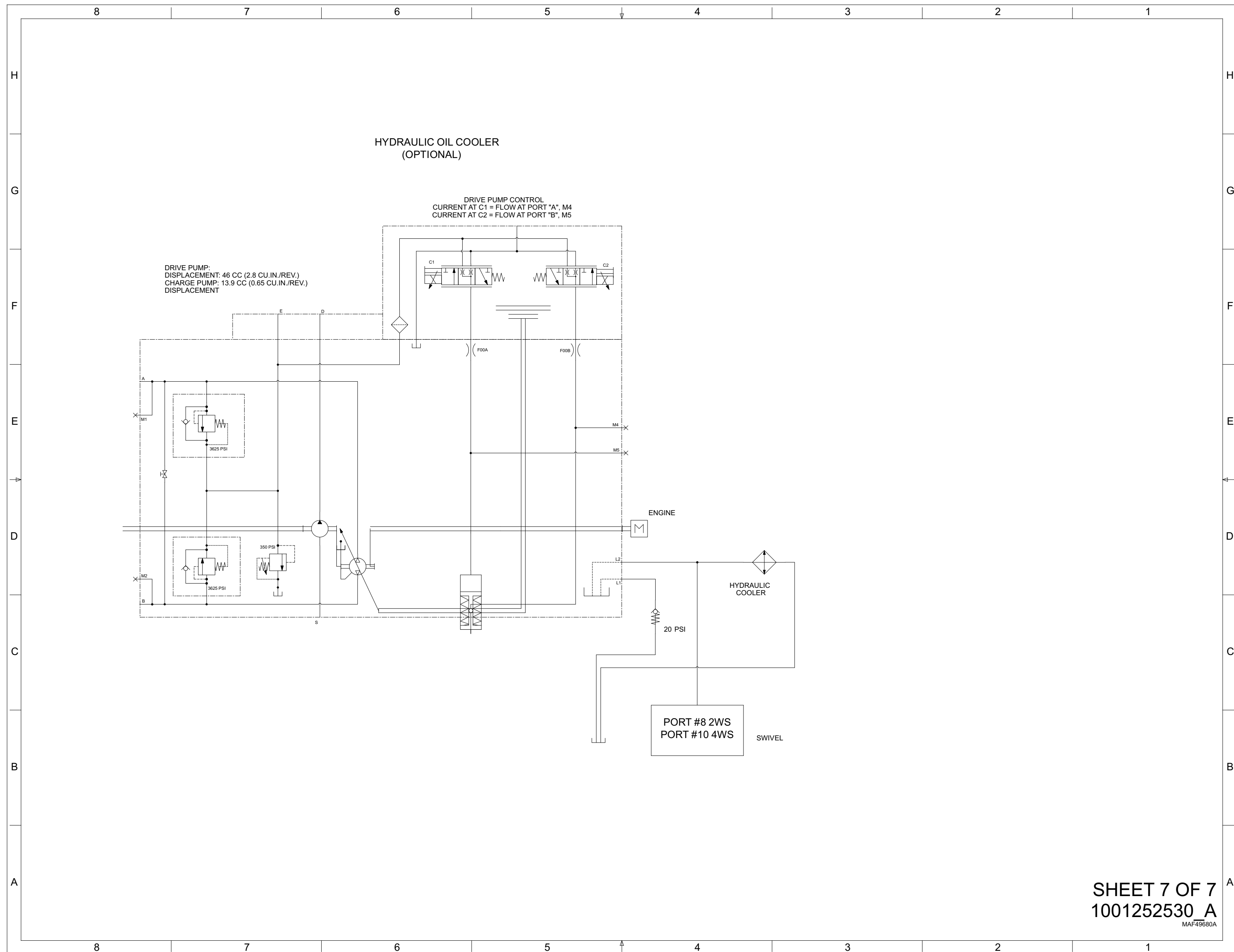

1.14 600S HC3/660SJ HC3

1.14.1 PVC2001

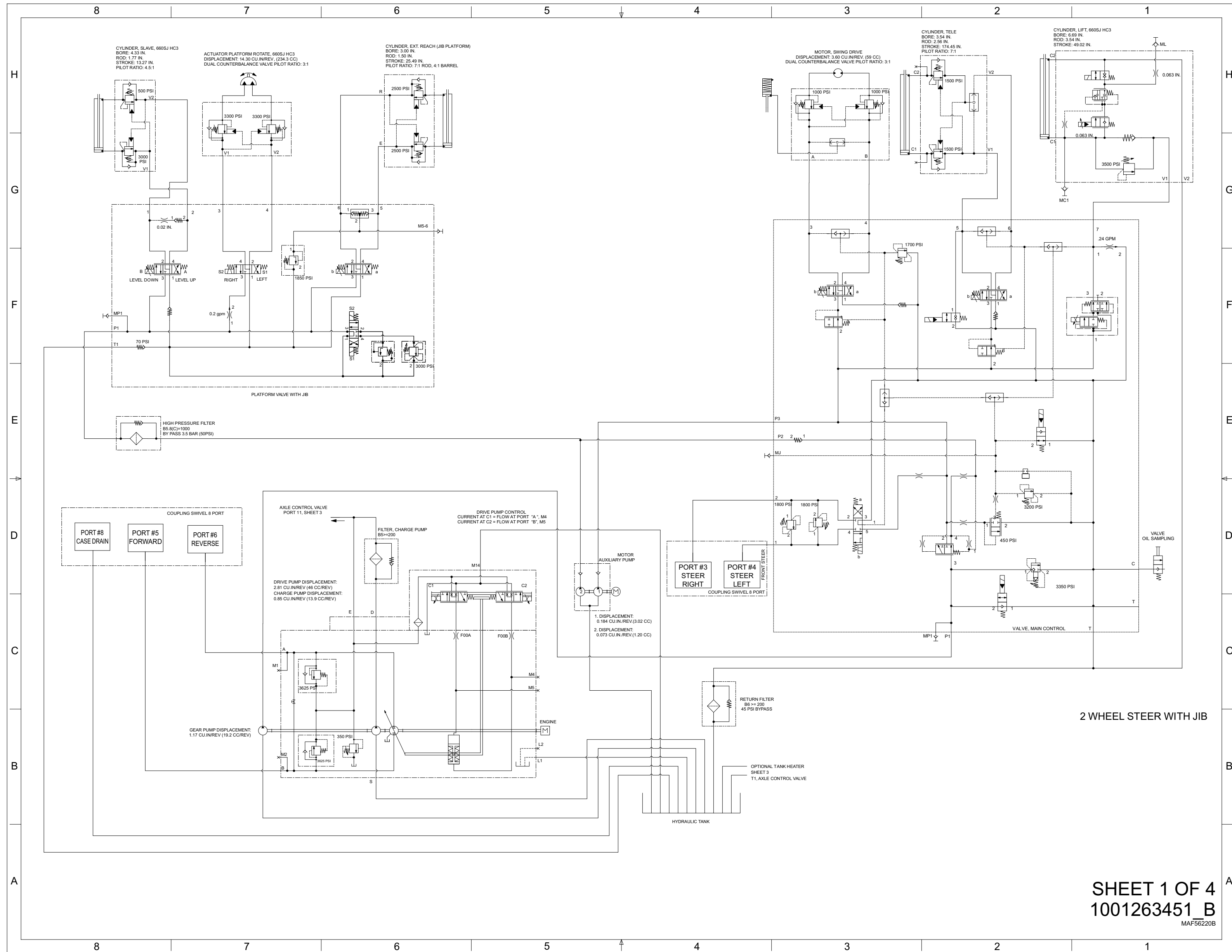

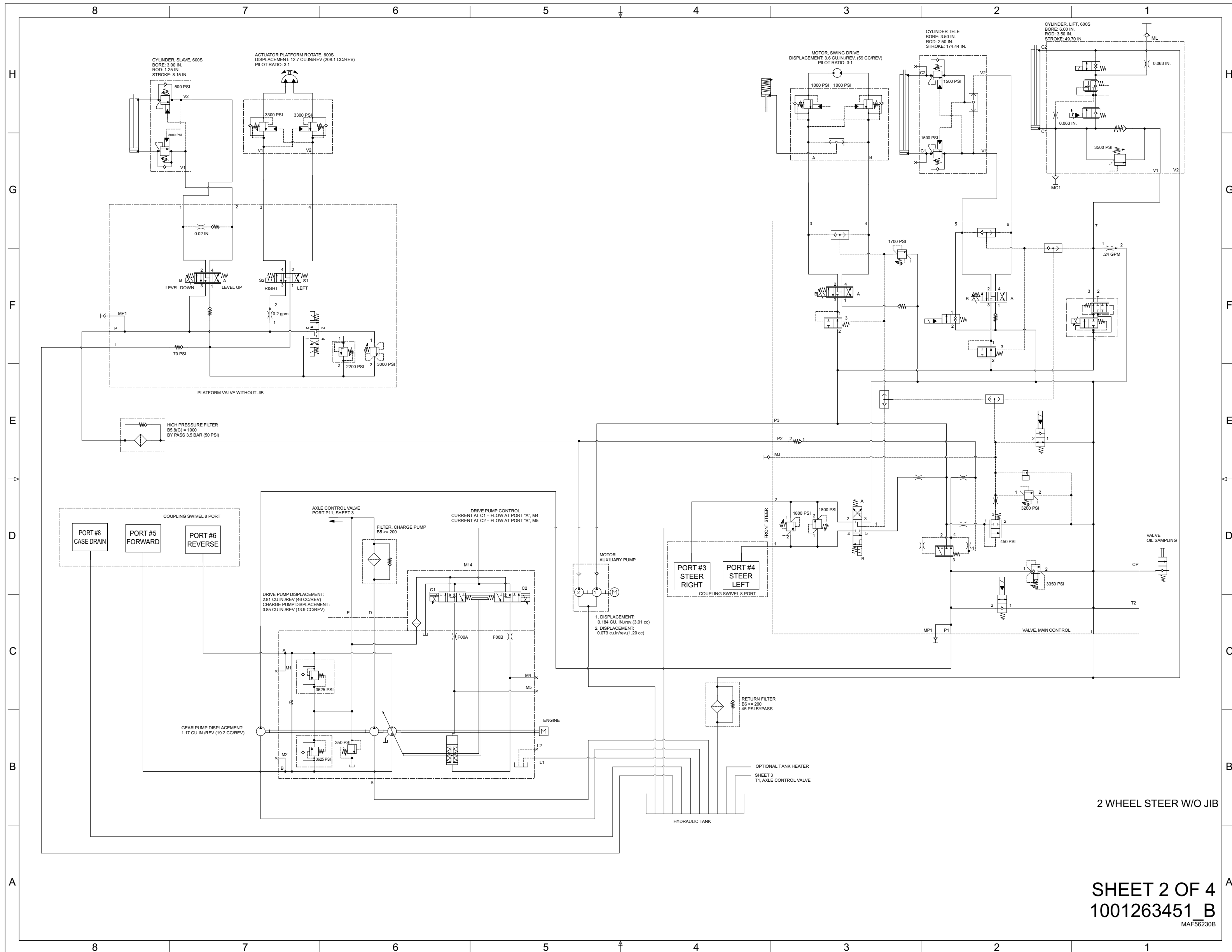

2 WHEEL STEER W/O JIB

SHEET 2 OF 4
1001263451 B
MAF56230B

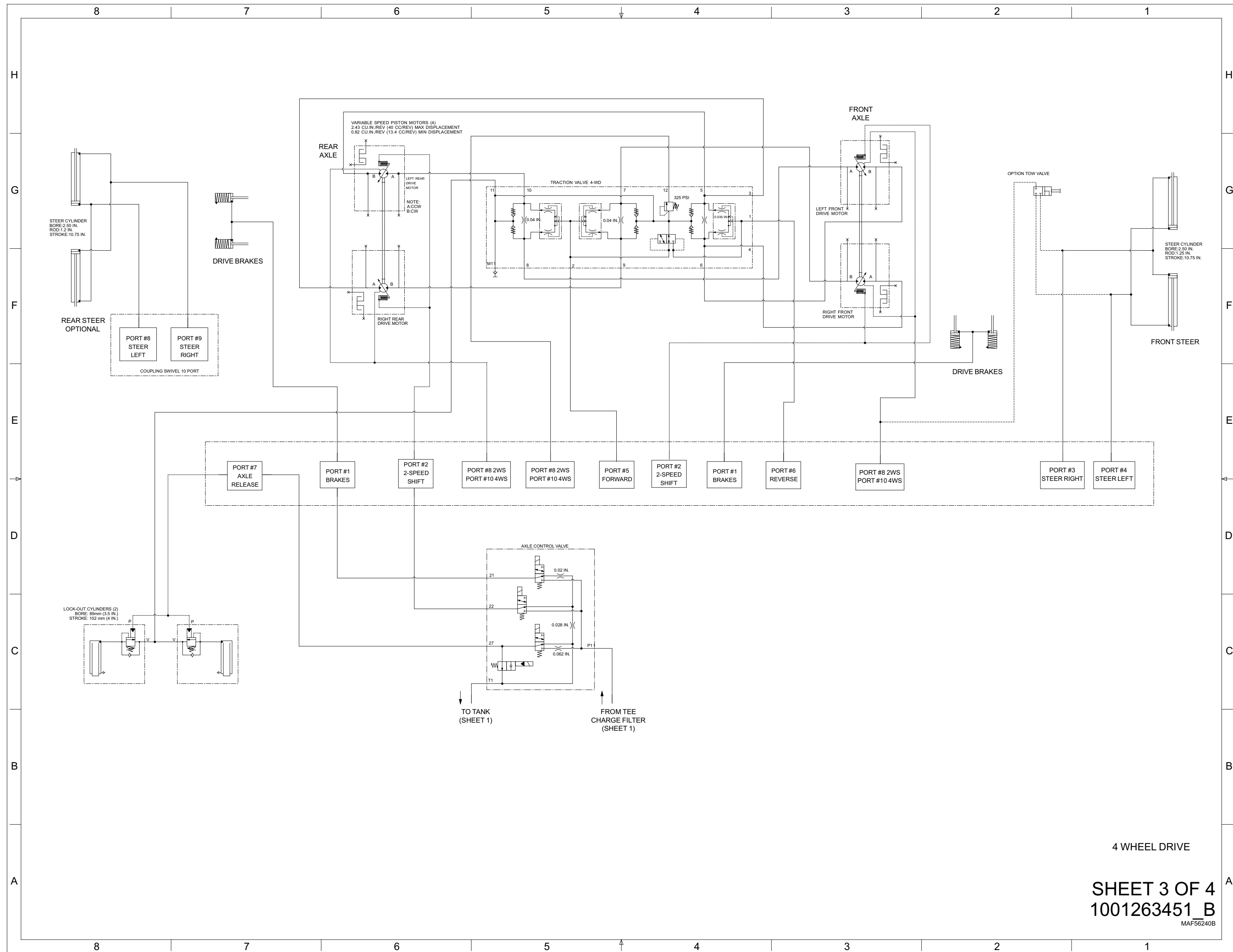

4 WHEEL DRIVE

SHEET 3 OF 4
1001263451_B
MAF56240B

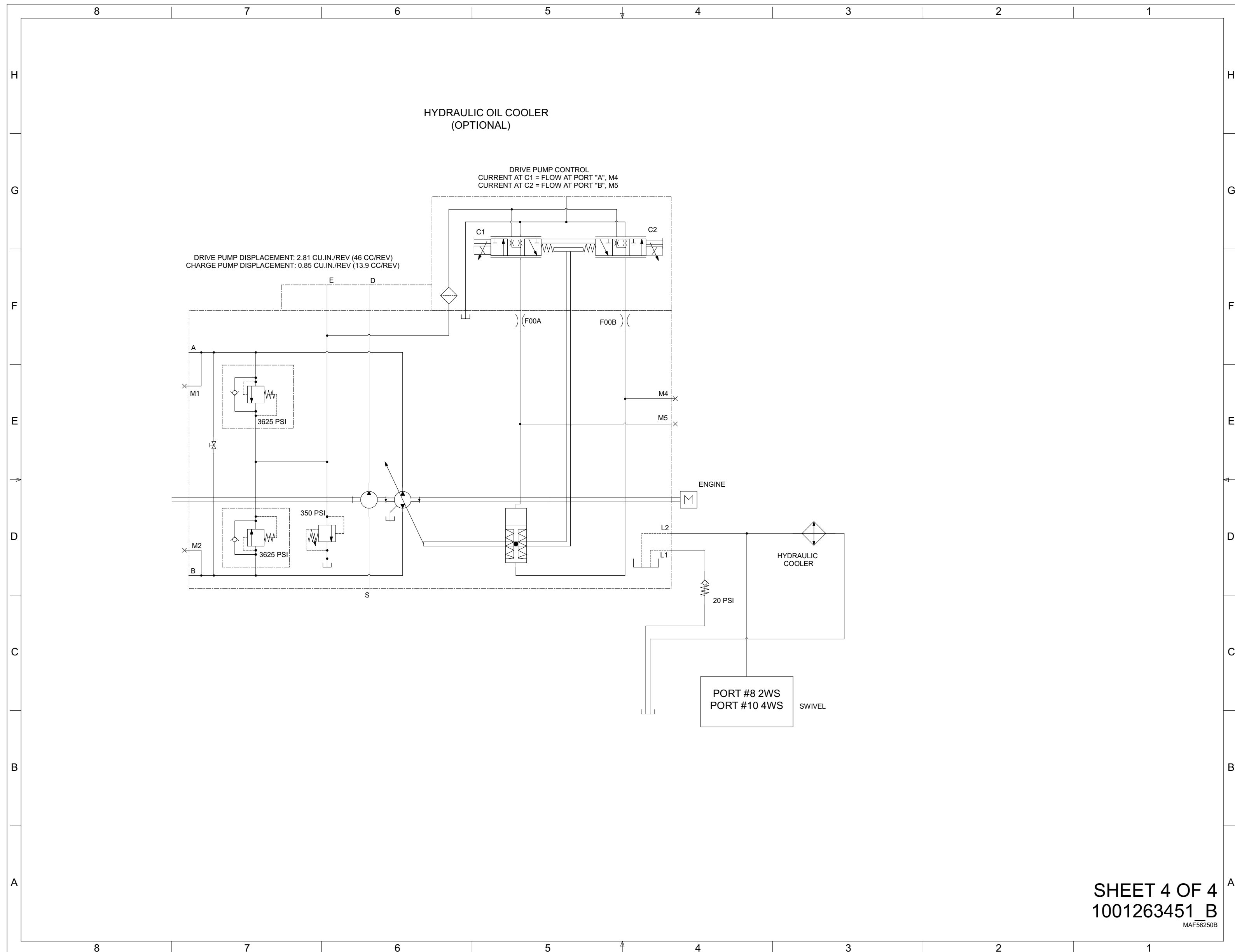

SHEET 4 OF 4
1001263451_B
MAF56250B

1.15 670SJ Self Leveling

1.15.1 PVC 2007

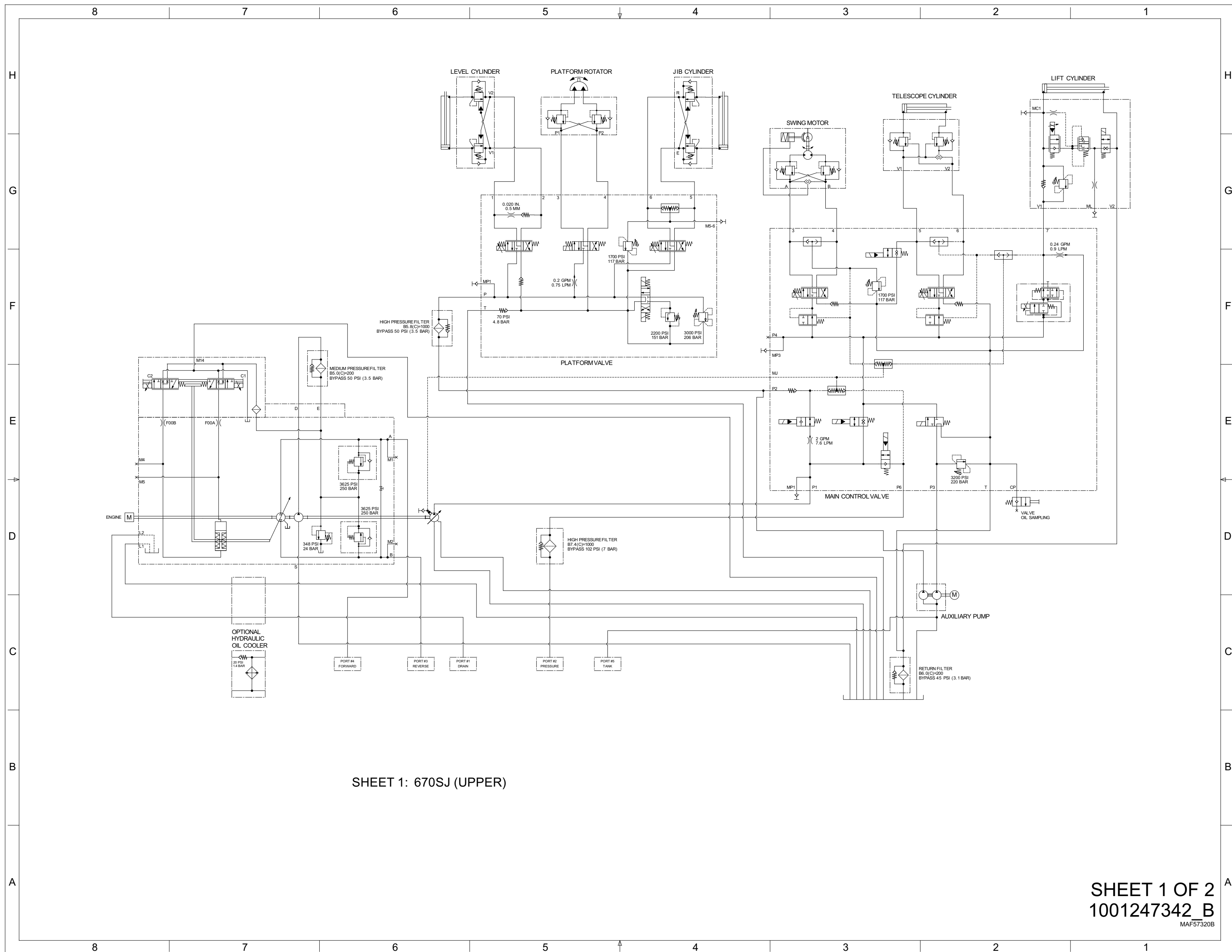

SHEET 1: 670SJ (UPPER)

SHEET 1 OF 2
1001247342_B
MAF57320B

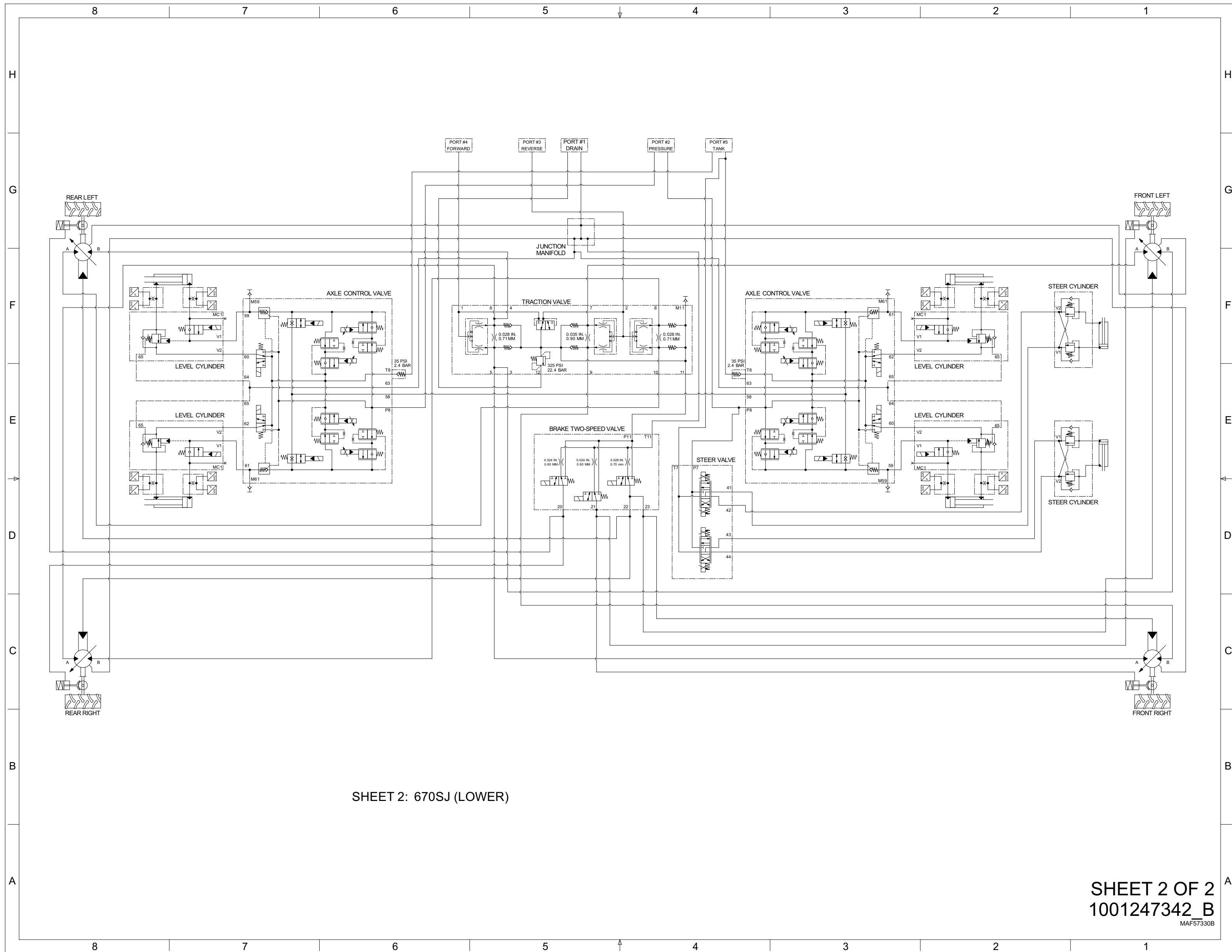

SHEET 2: 670SJ (LOWER)

SHEET 2 OF 2
1001247342_B
MAF57330B

1.16 600SC/660SJC

1.16.1 PVC 2001/PVC 2007

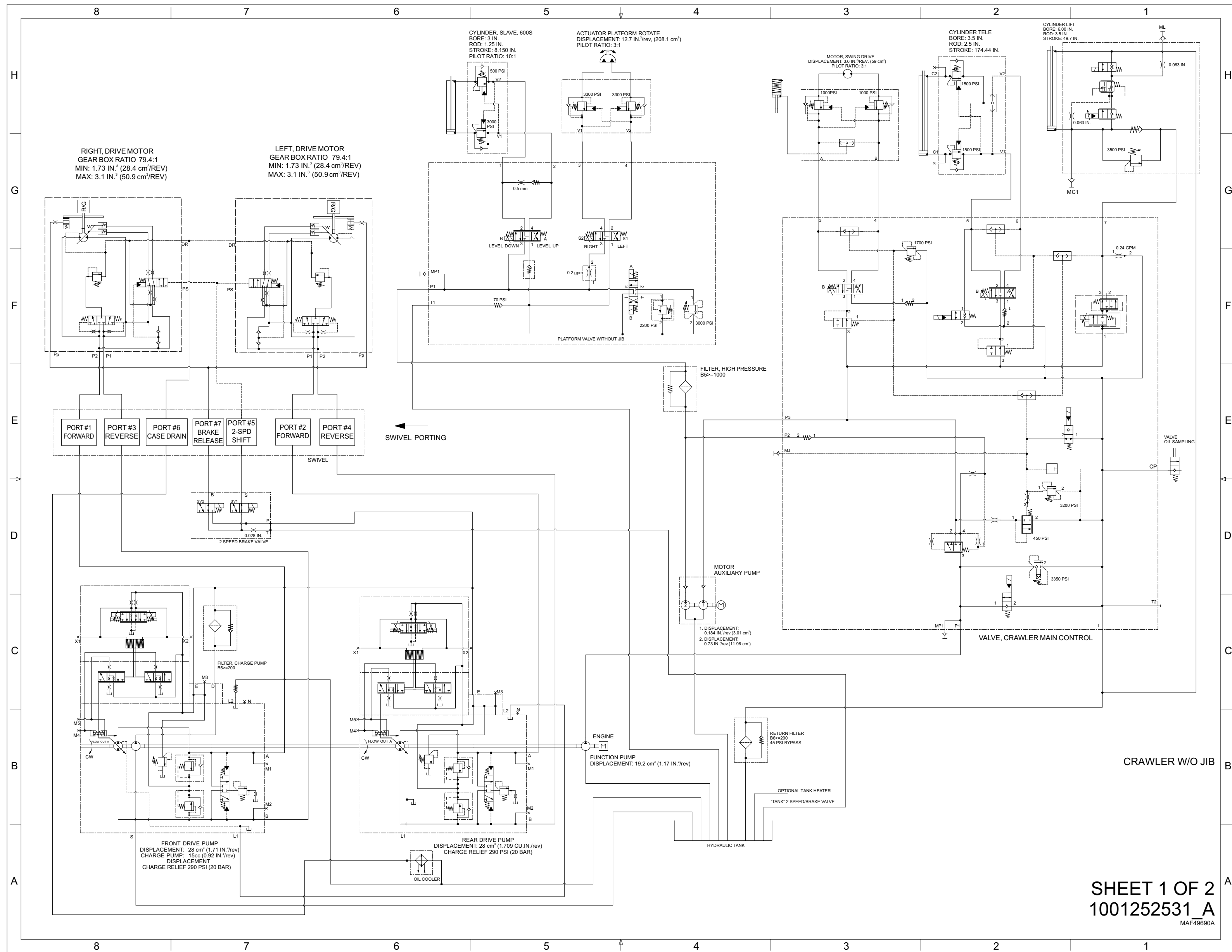

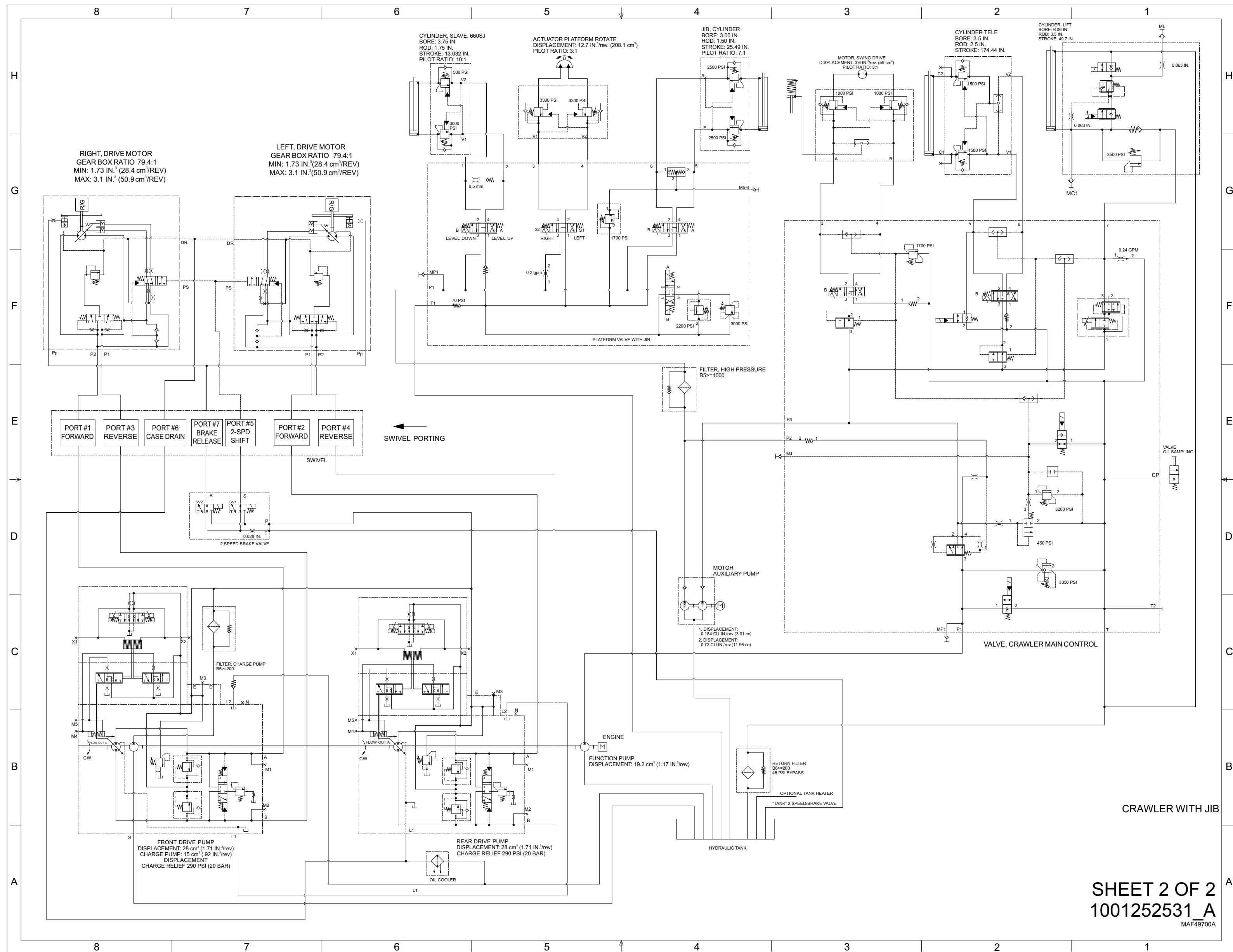

1.17 800A/800AJ

1.17.1 PVC 2001

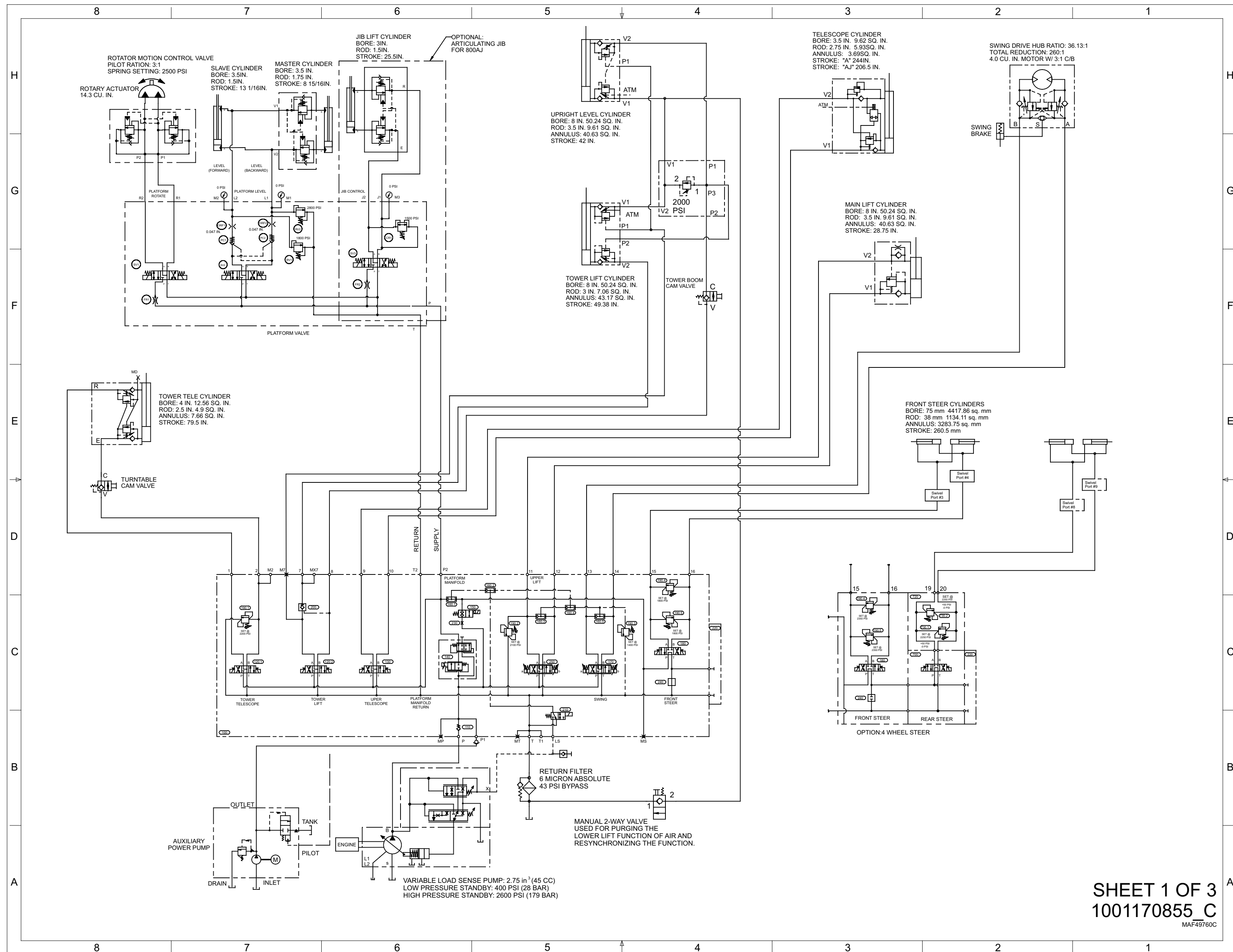

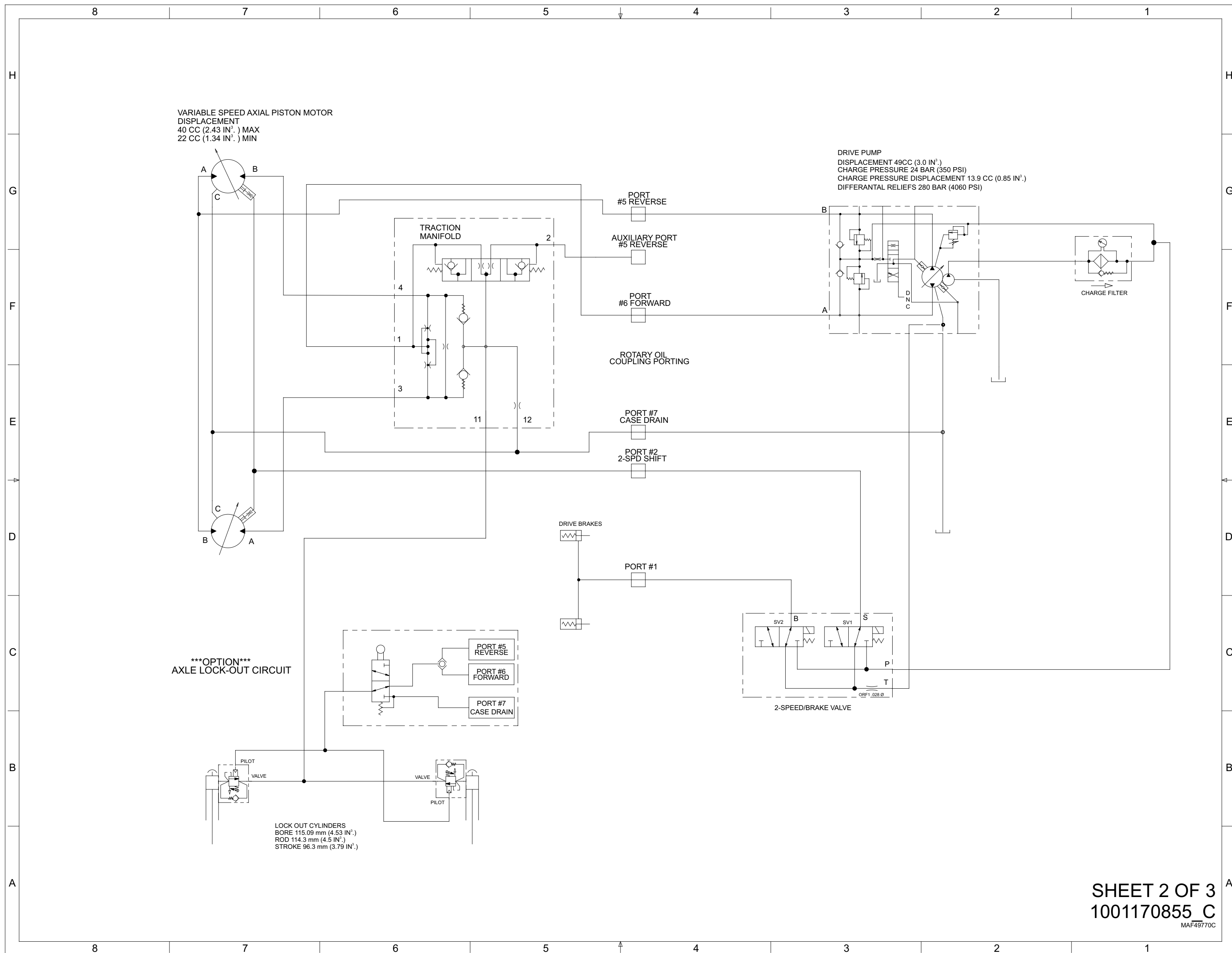

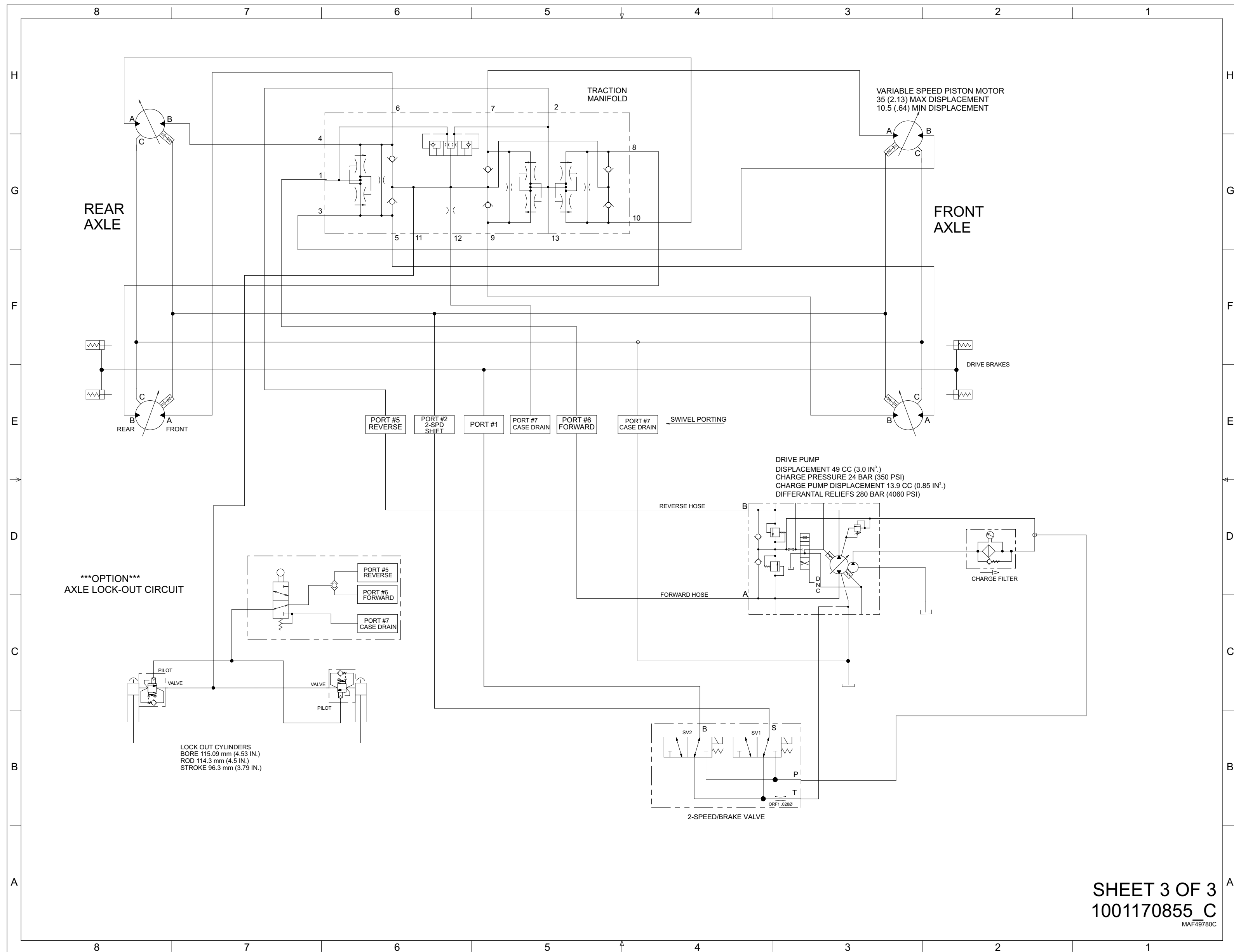

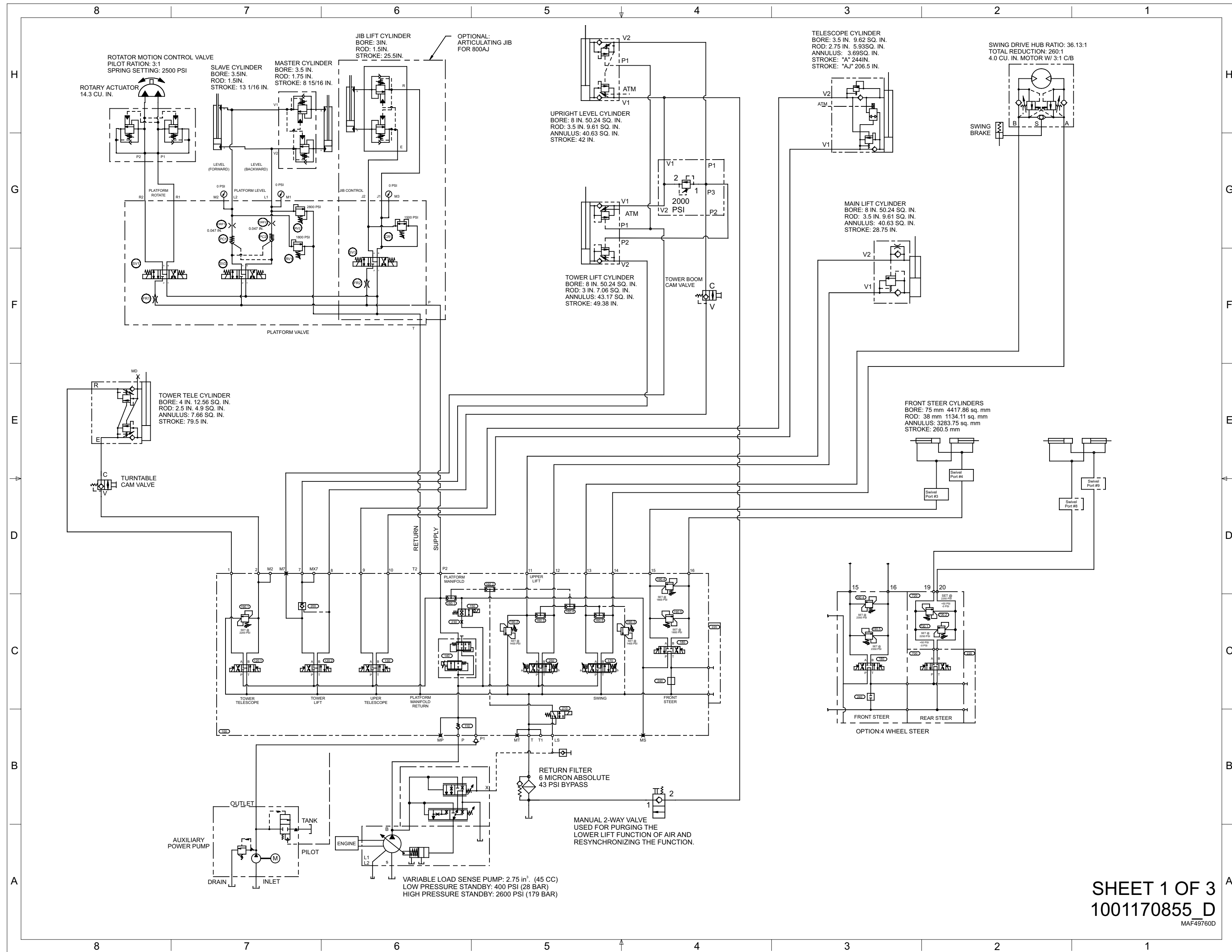

SHEET 1 OF 3
1001170855_D
MAF49760D

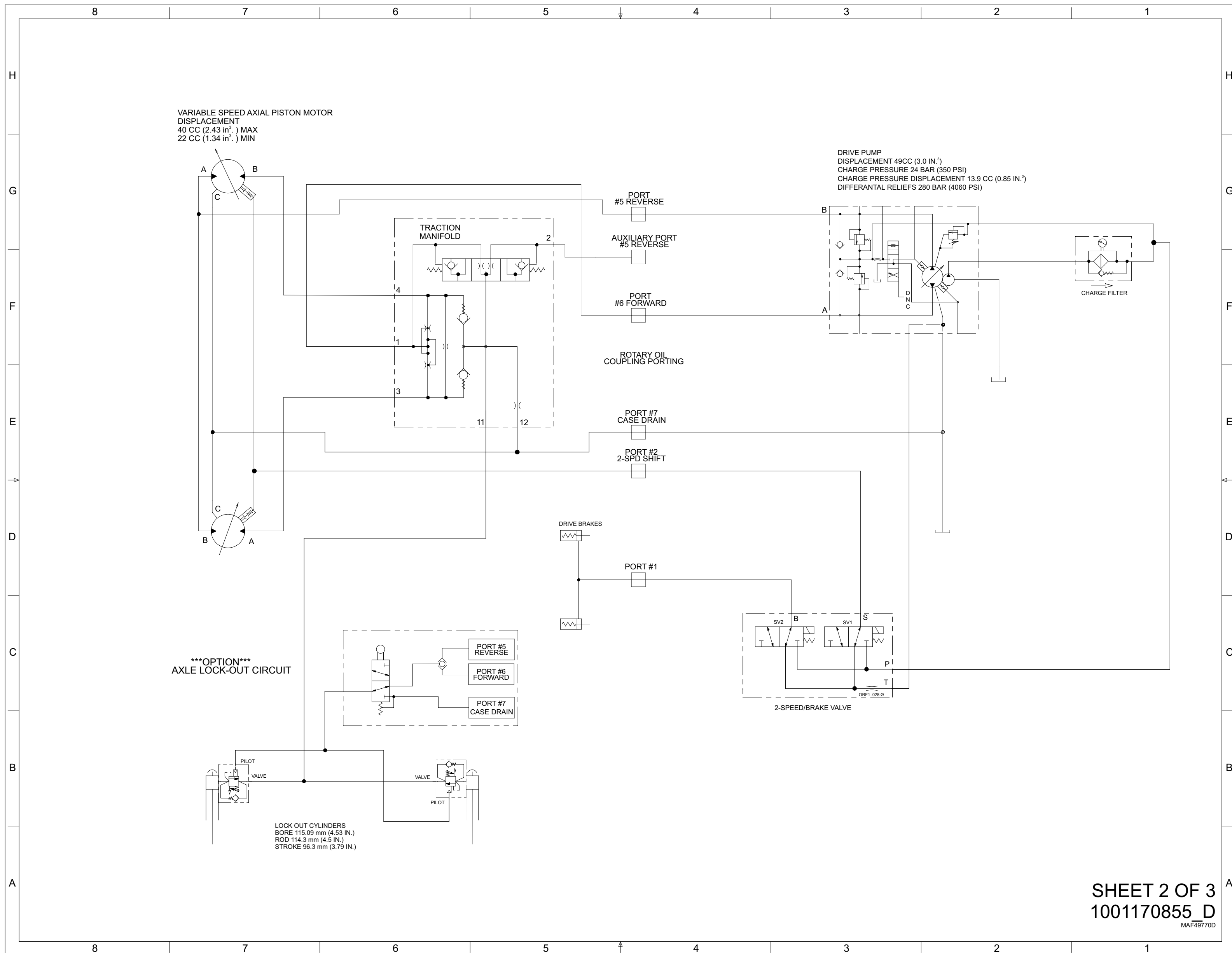

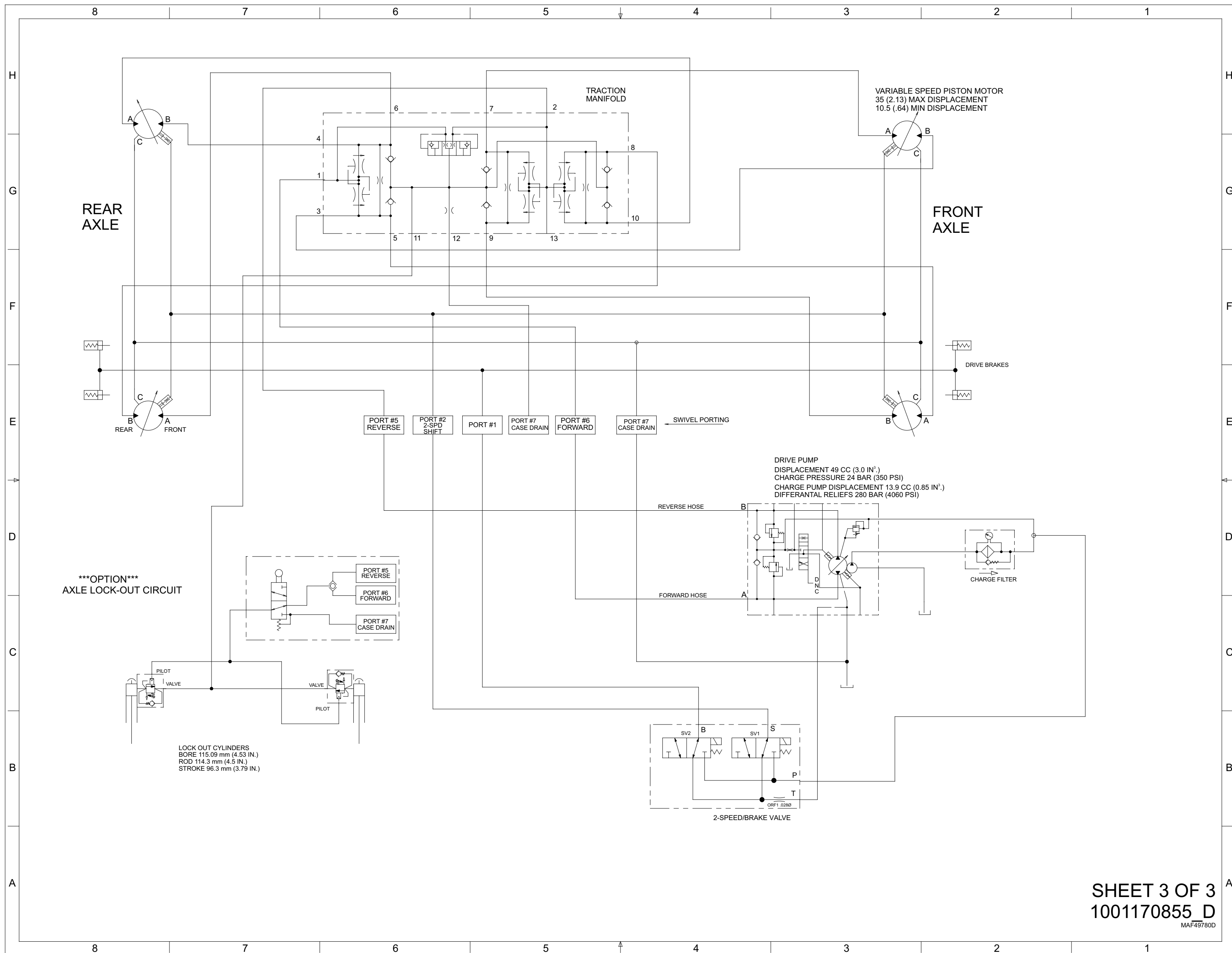

1.18 800AJ HC3

1.18.1 PVC 2001/PVC 2007

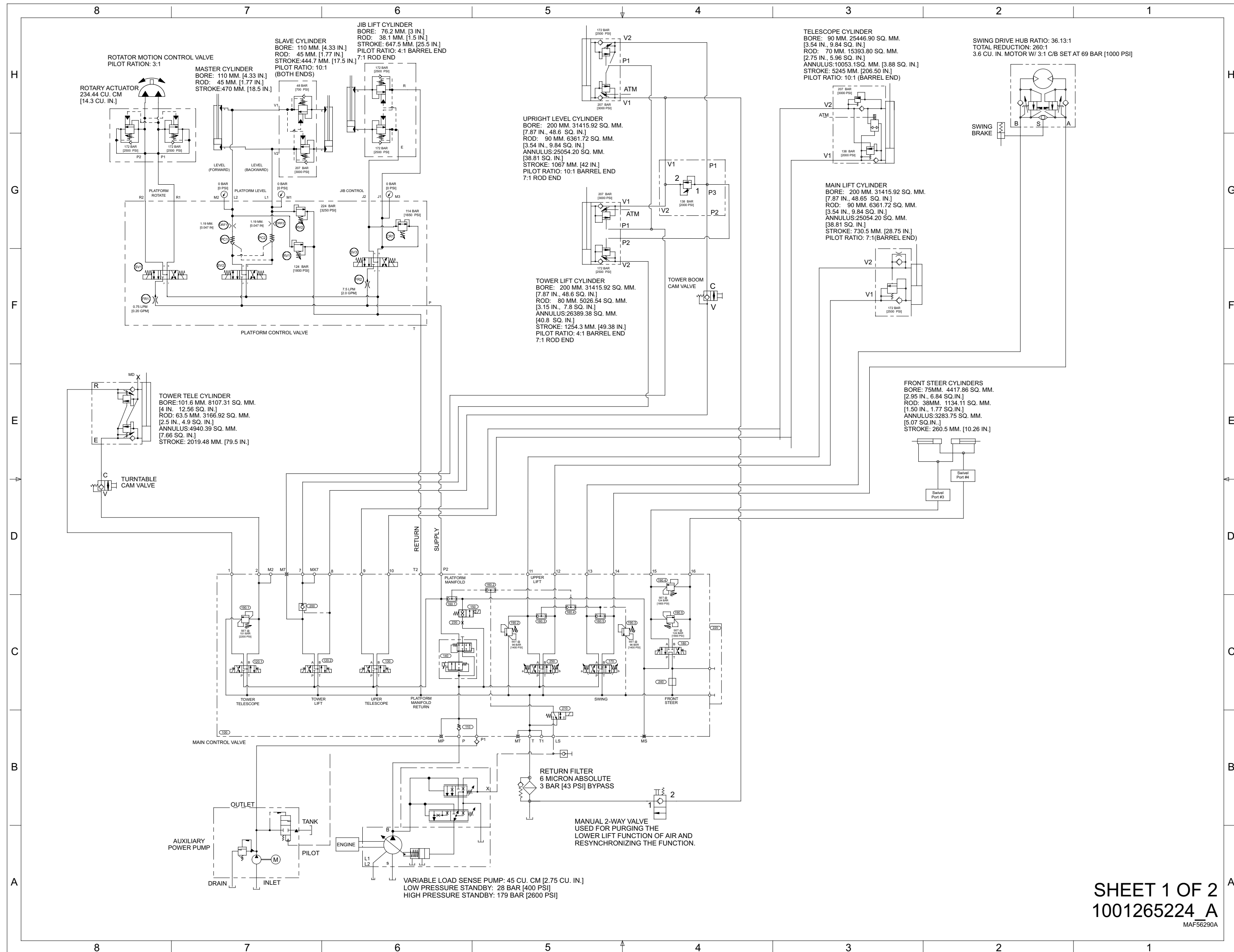

SHEET 1 OF 2
1001265224_A
MAF56290A

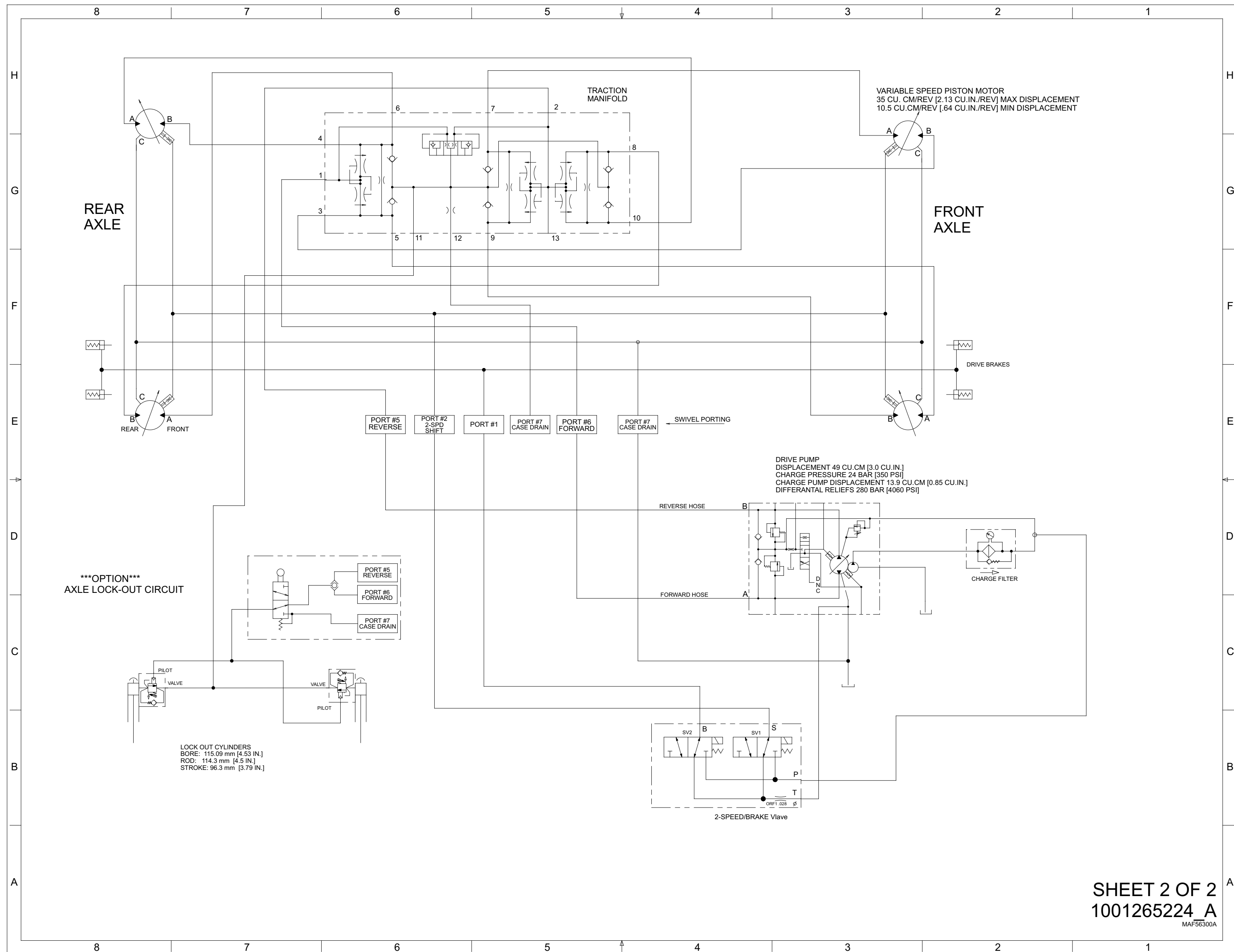

1.19 800S/860SJ

1.19.1 PVC 2001/PVC 2007

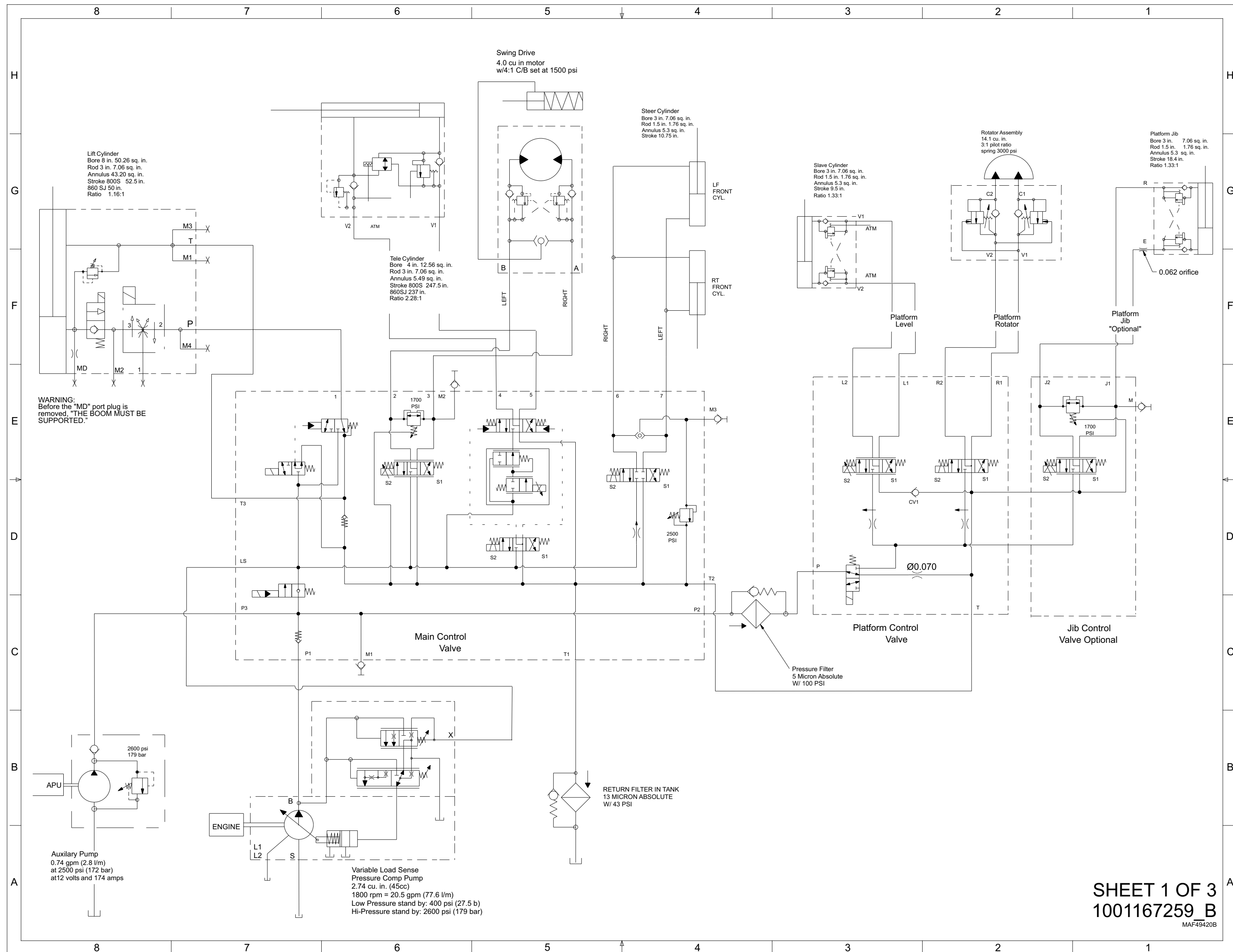

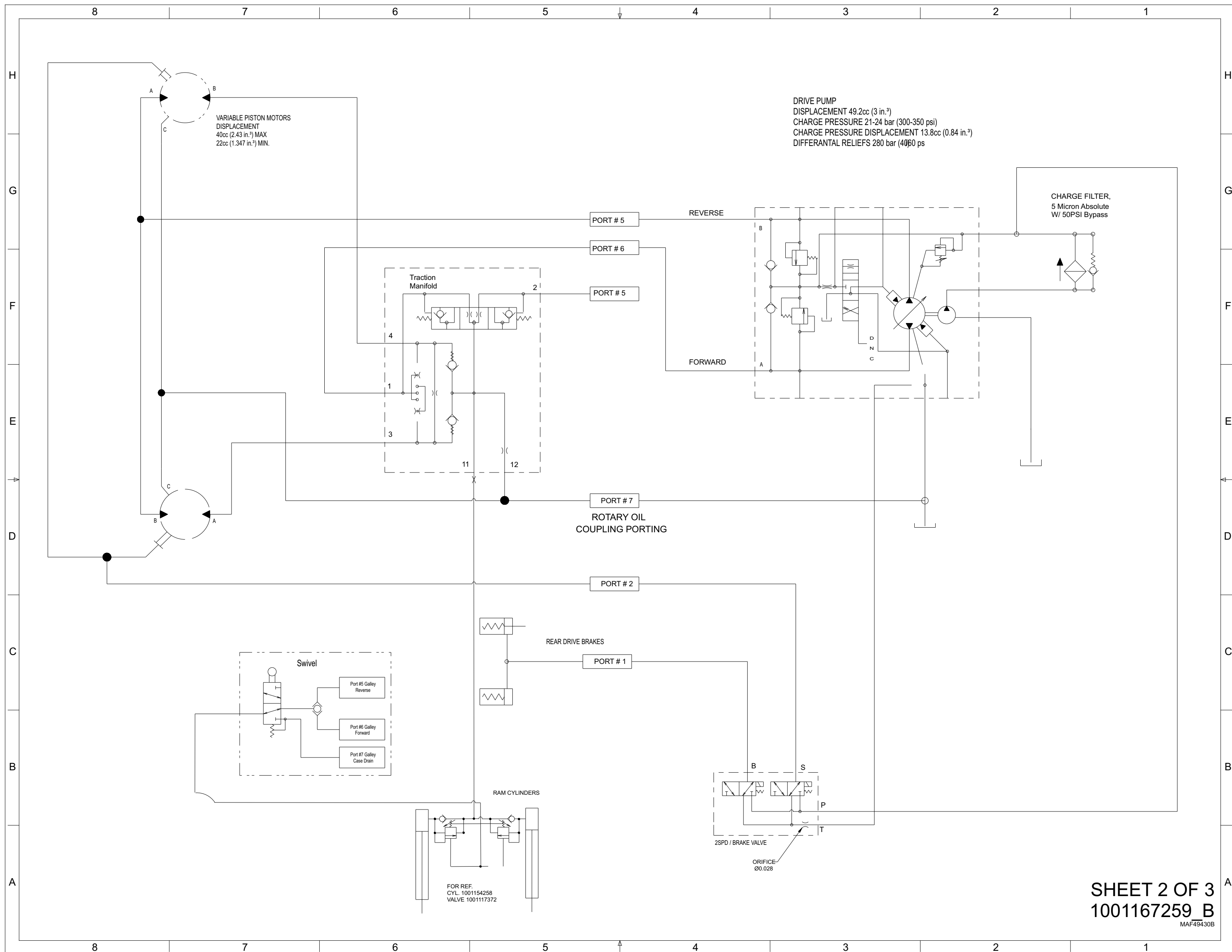

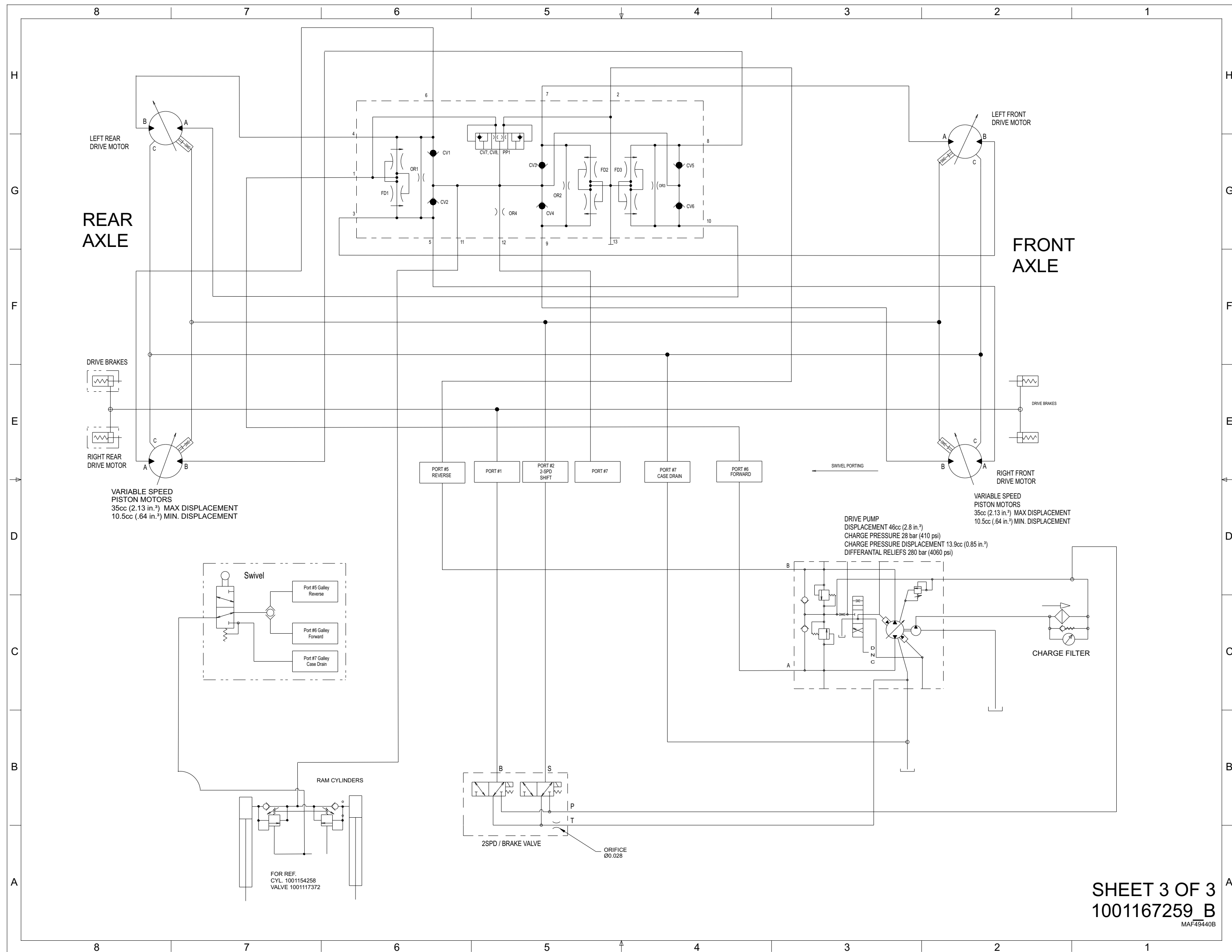

SHEET 3 OF 3
1001167259 B
MAF49440B

1.20 8005/8605J HC3

1.20.1 PVC 2007

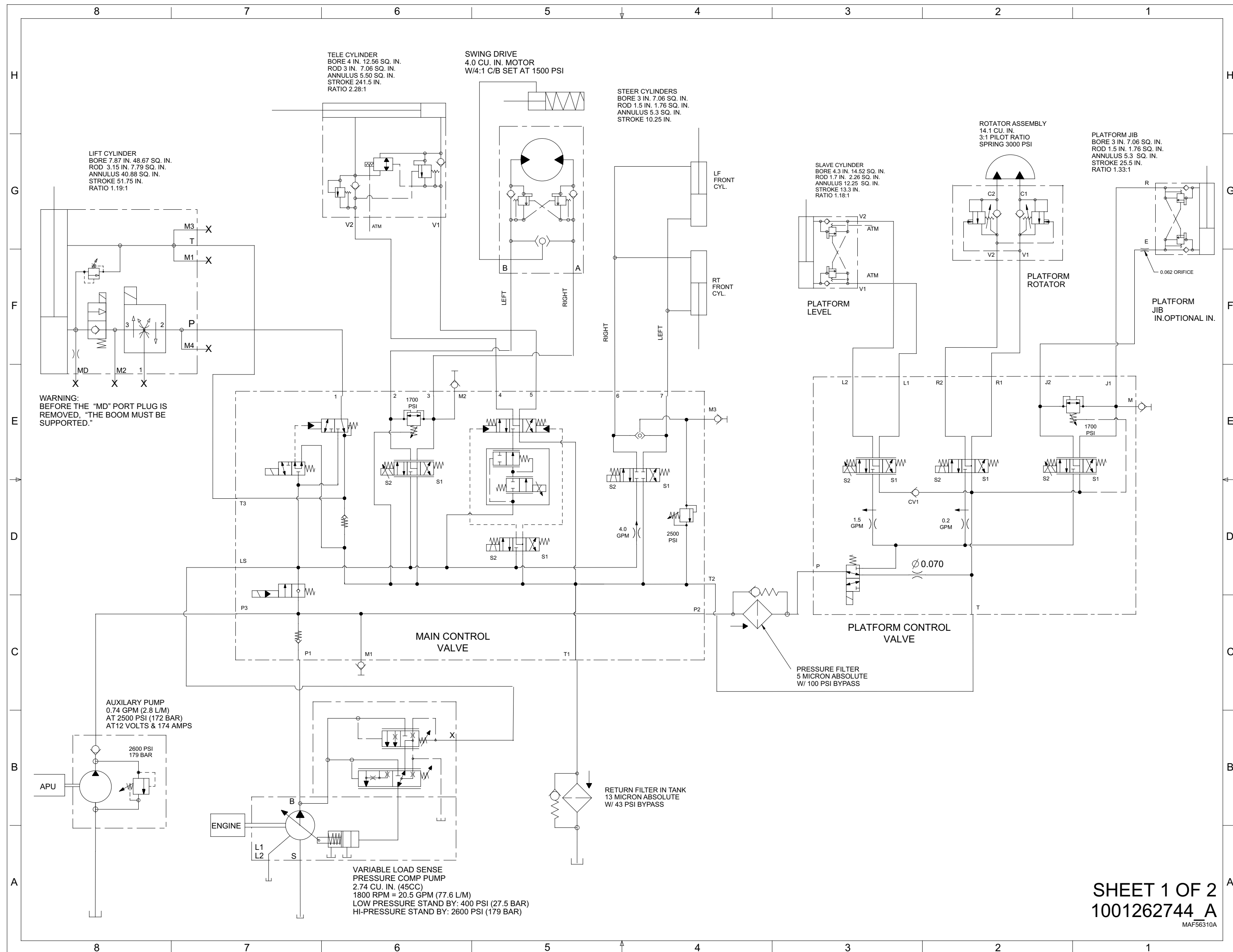

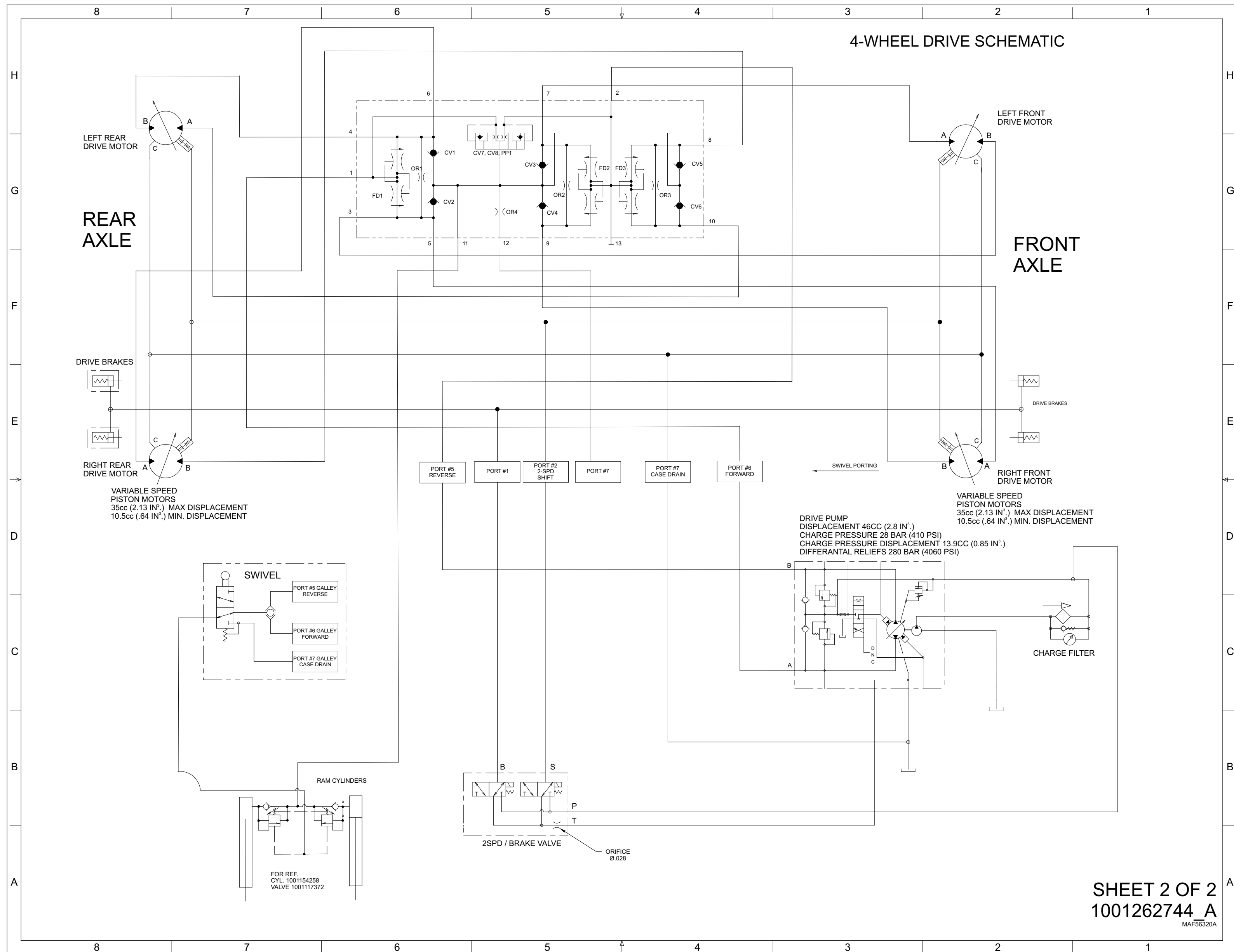

SHEET 2 OF 2
1001262744 A
MAF56320A

1.21 1100SJ

1.21.1 PVC 2001/PVC 2007

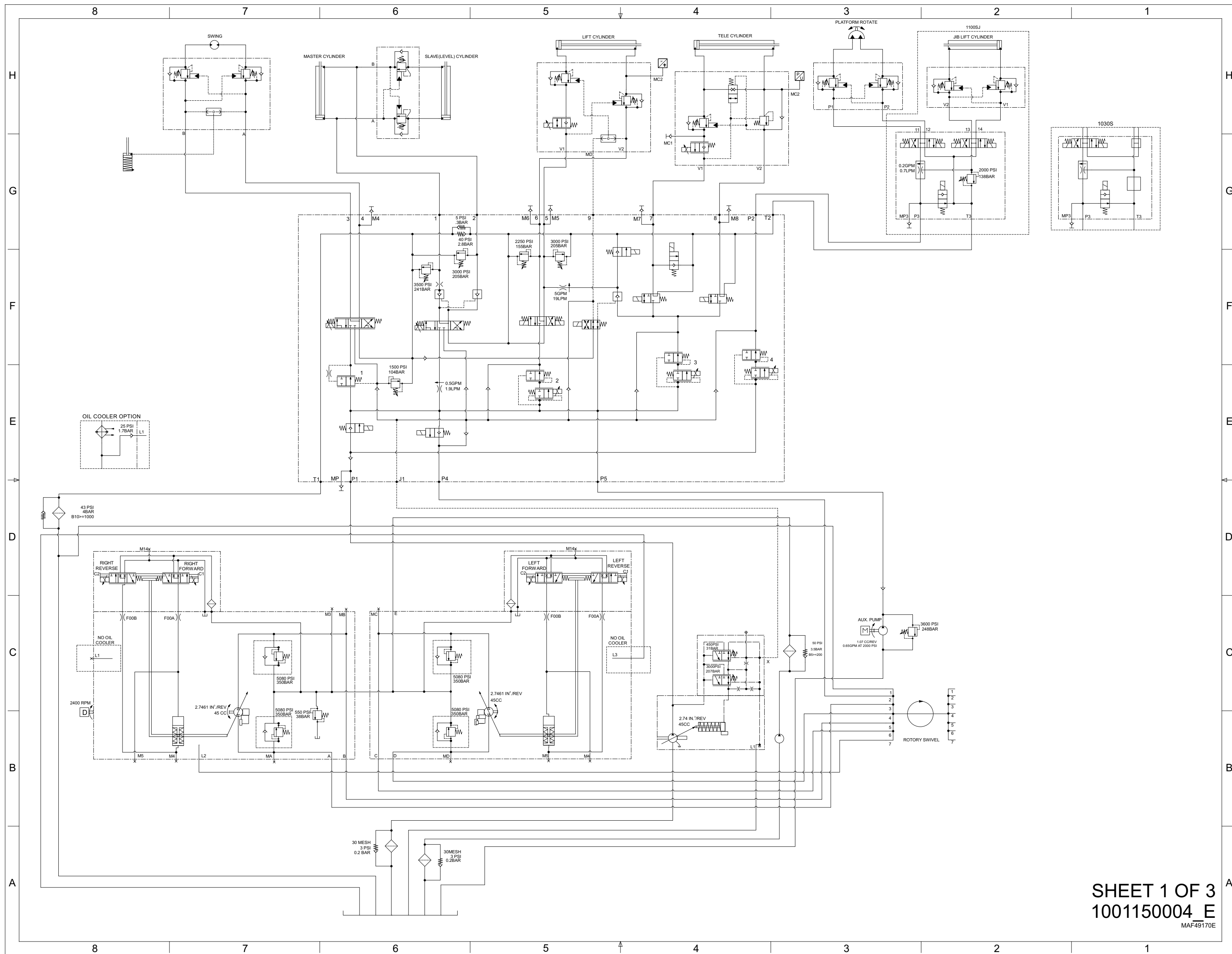

SHEET 1 OF 3
1001150004_E
MAF49170E

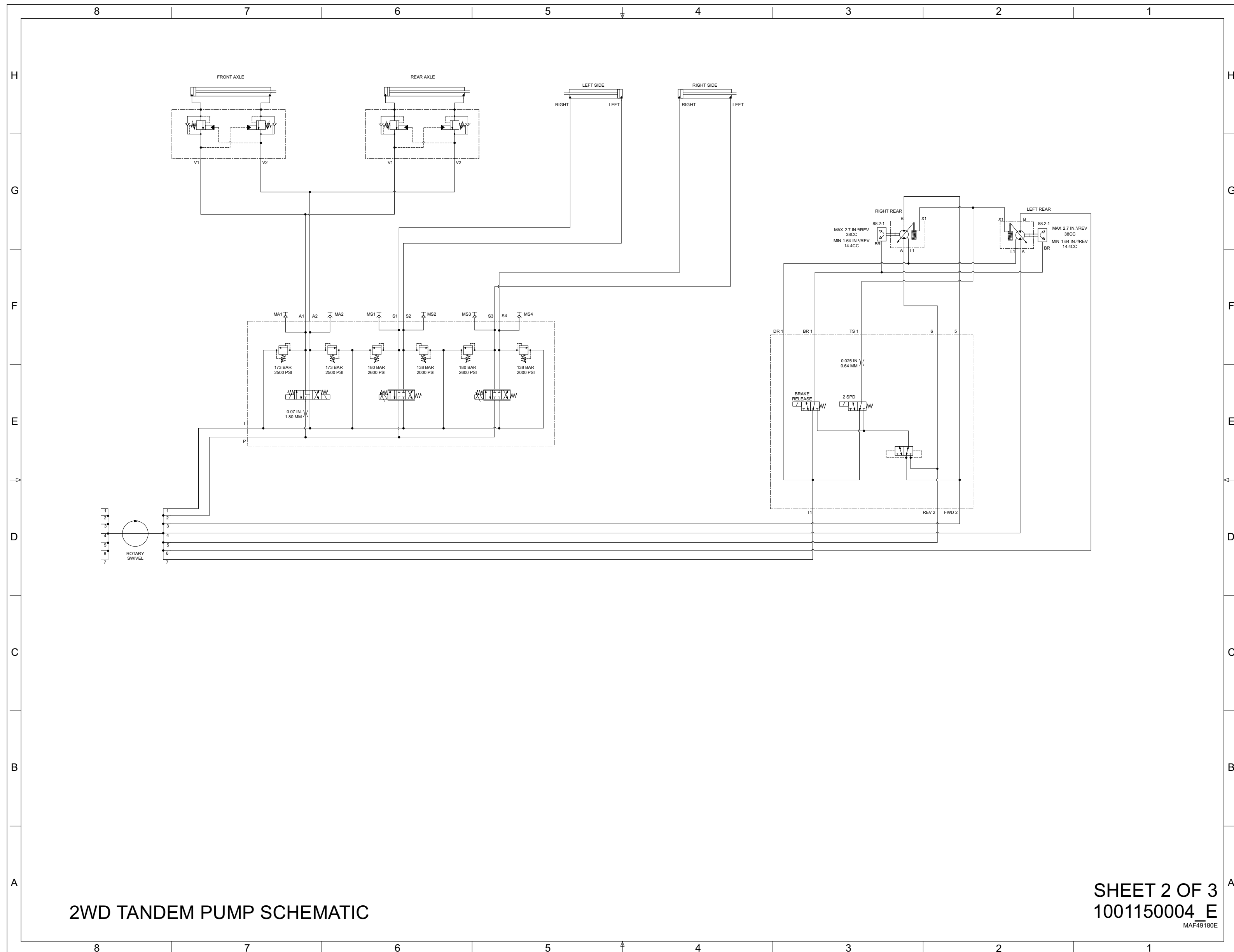

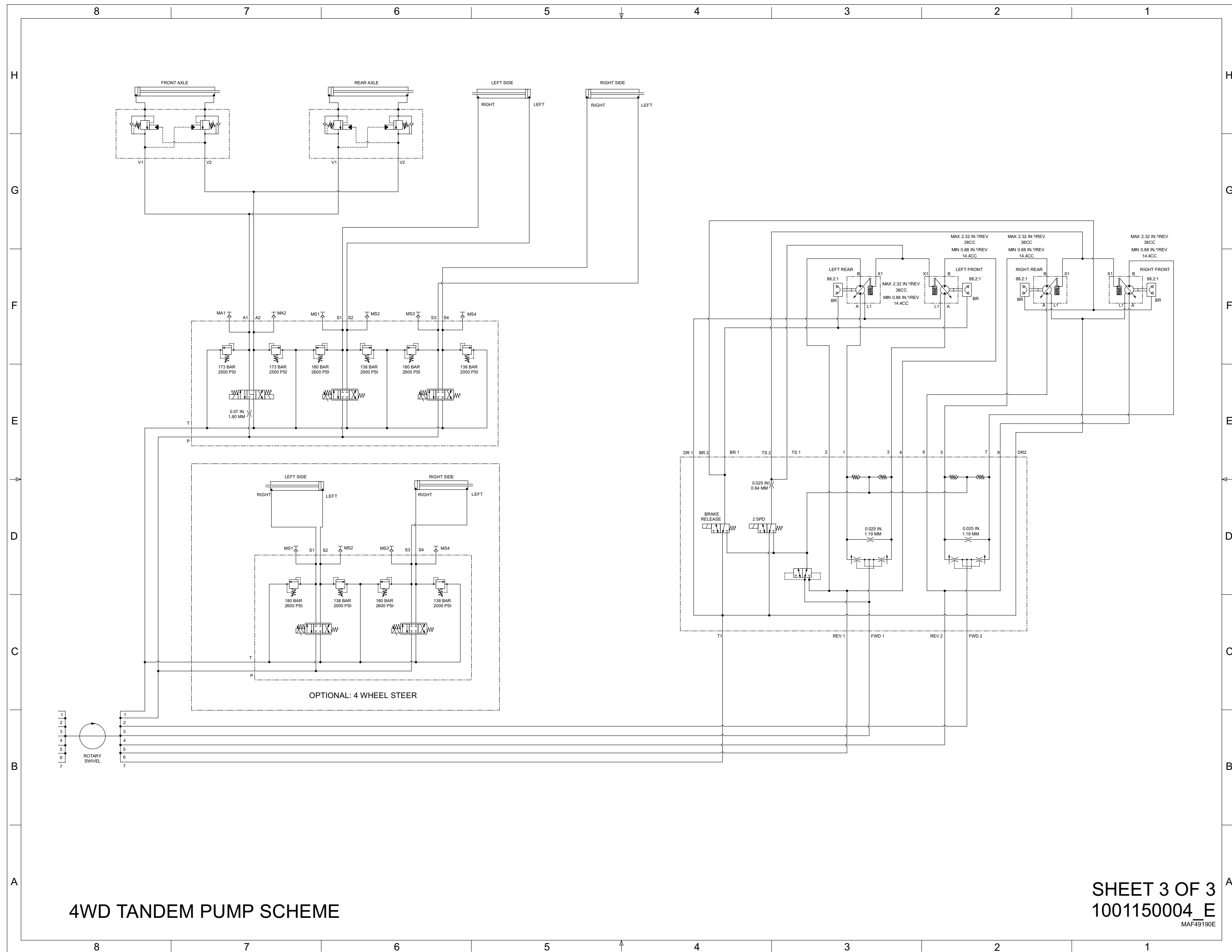

4WD TANDEM PUMP SCHEME

SHEET 3 OF 3
1001150004_E
MAF49190E

1.22 1200SJP/1350SJP

1.22.1 PVC 2001/PVC 2007

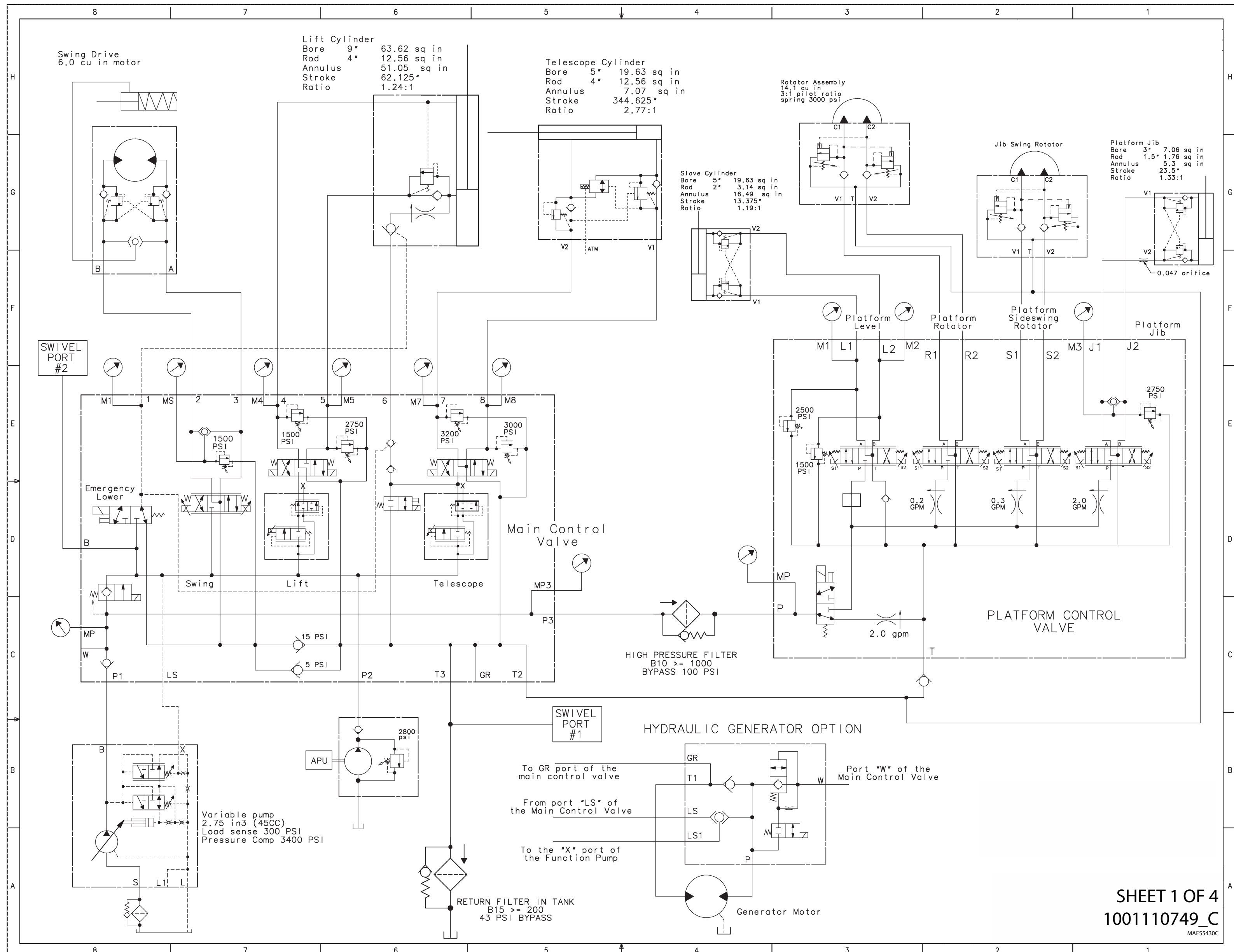

SHEET 1 OF 4
 1001110749_C
 MAF55430C

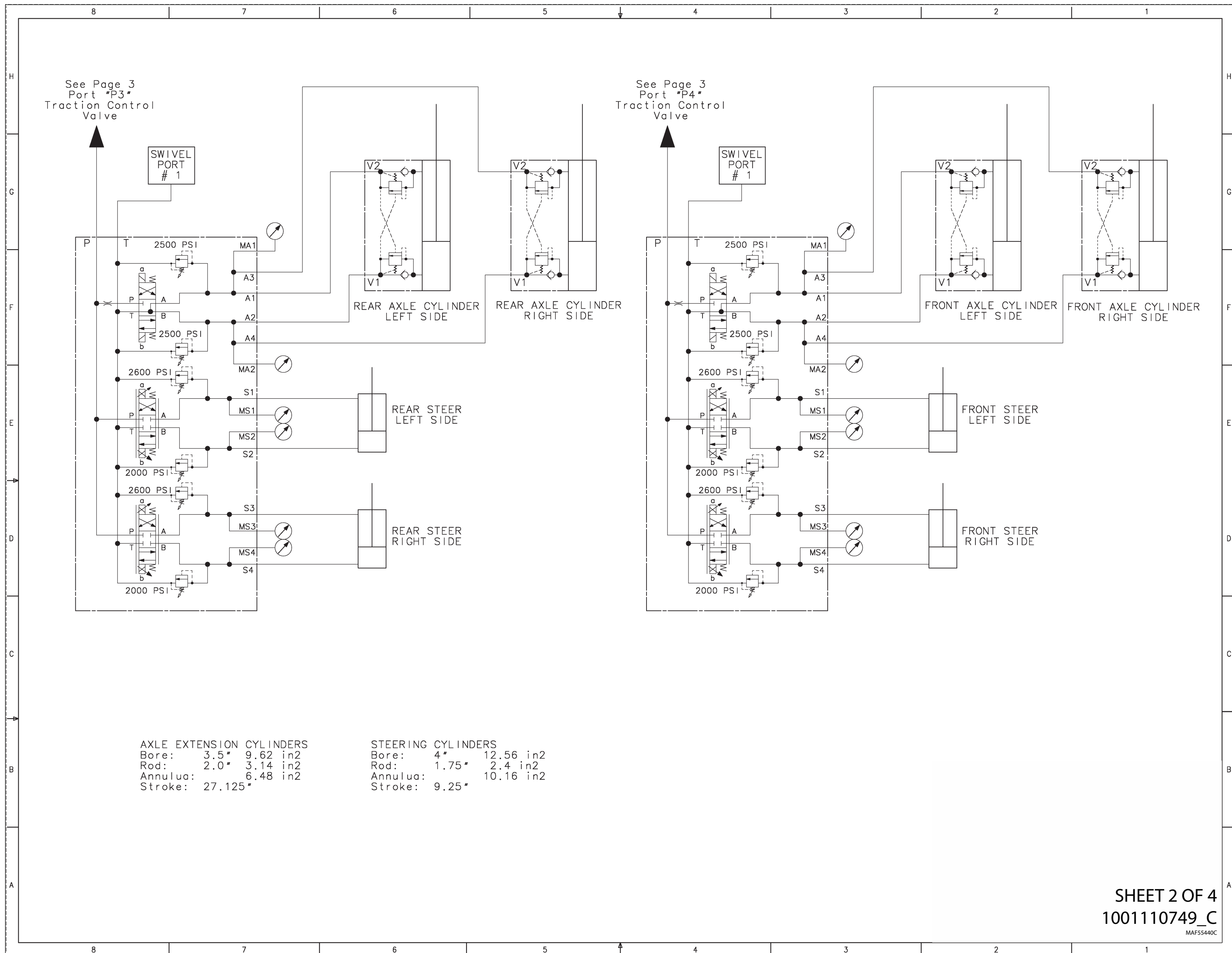

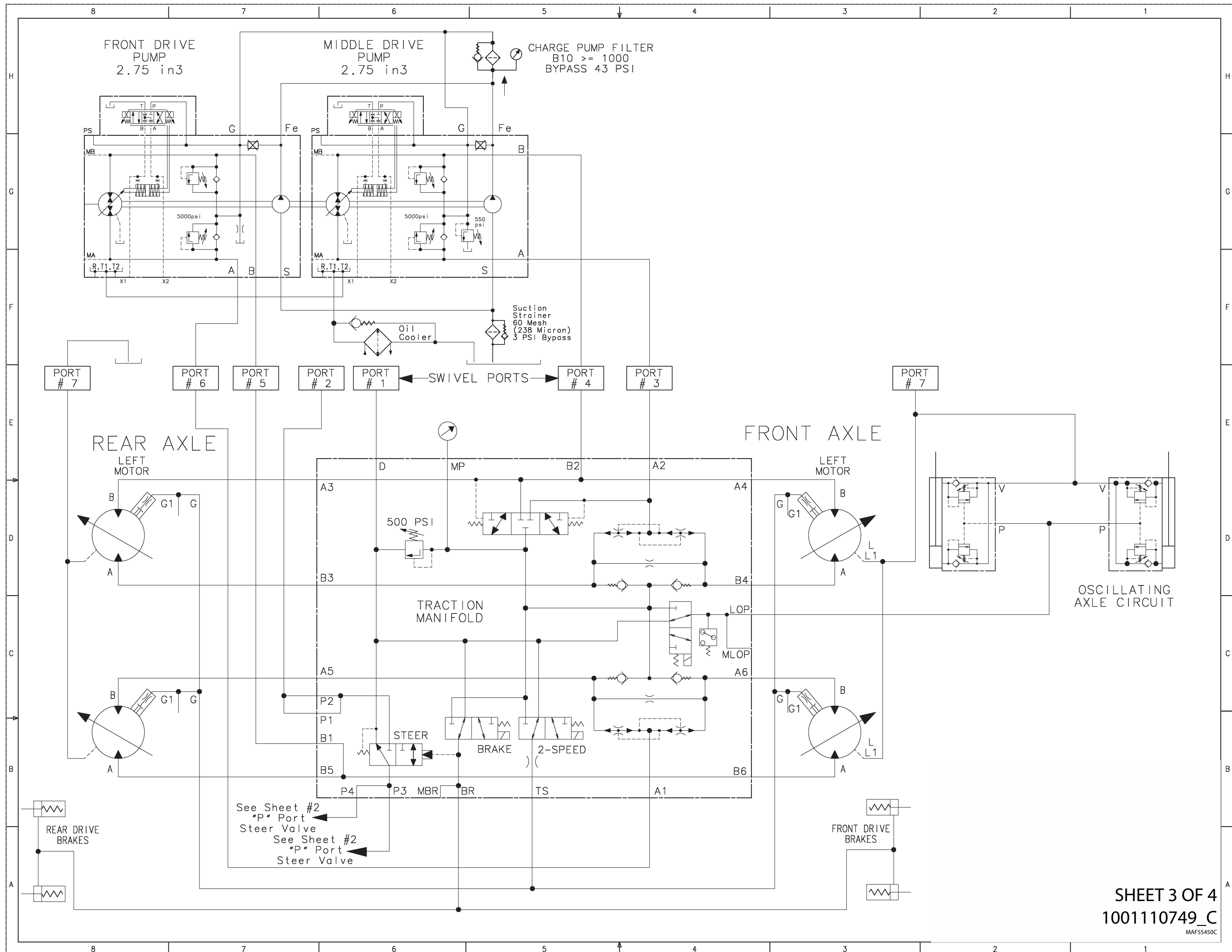

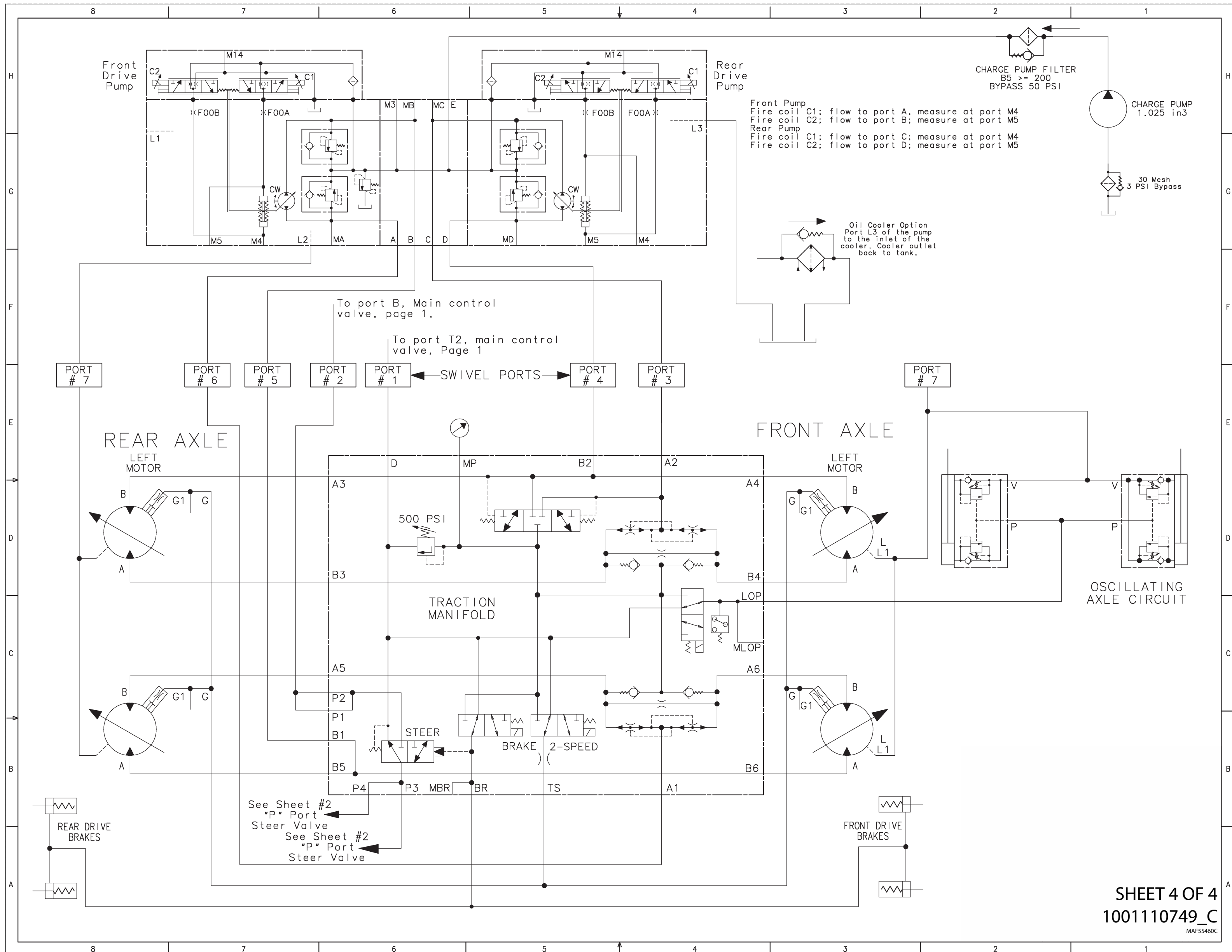

1.23 1250AJP

1.23.1 PVC 2001/PVC 2007

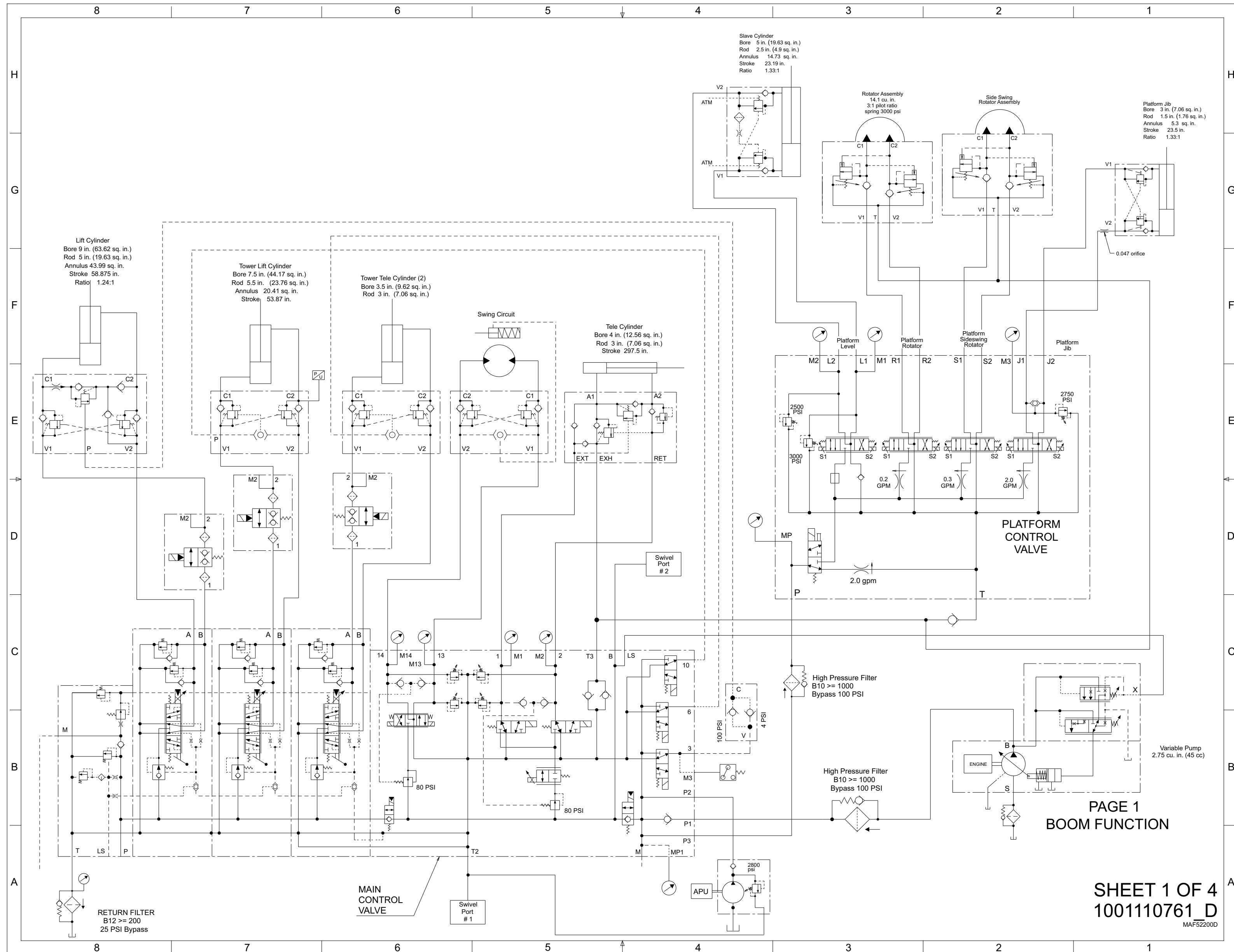

PAGE 1
BOOM FUNCTION

SHEET 1 OF 4
1001110761_D
MAF52200D

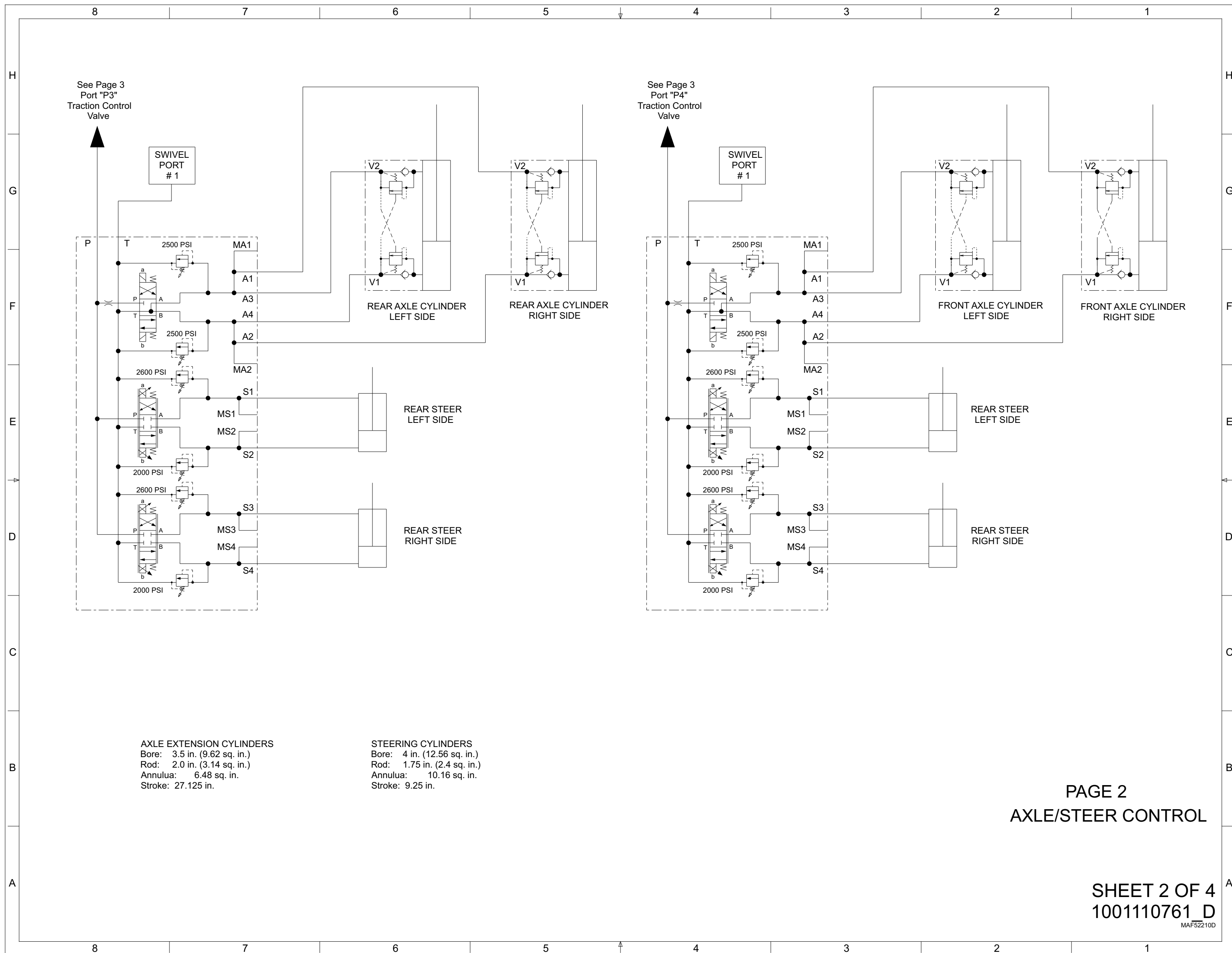

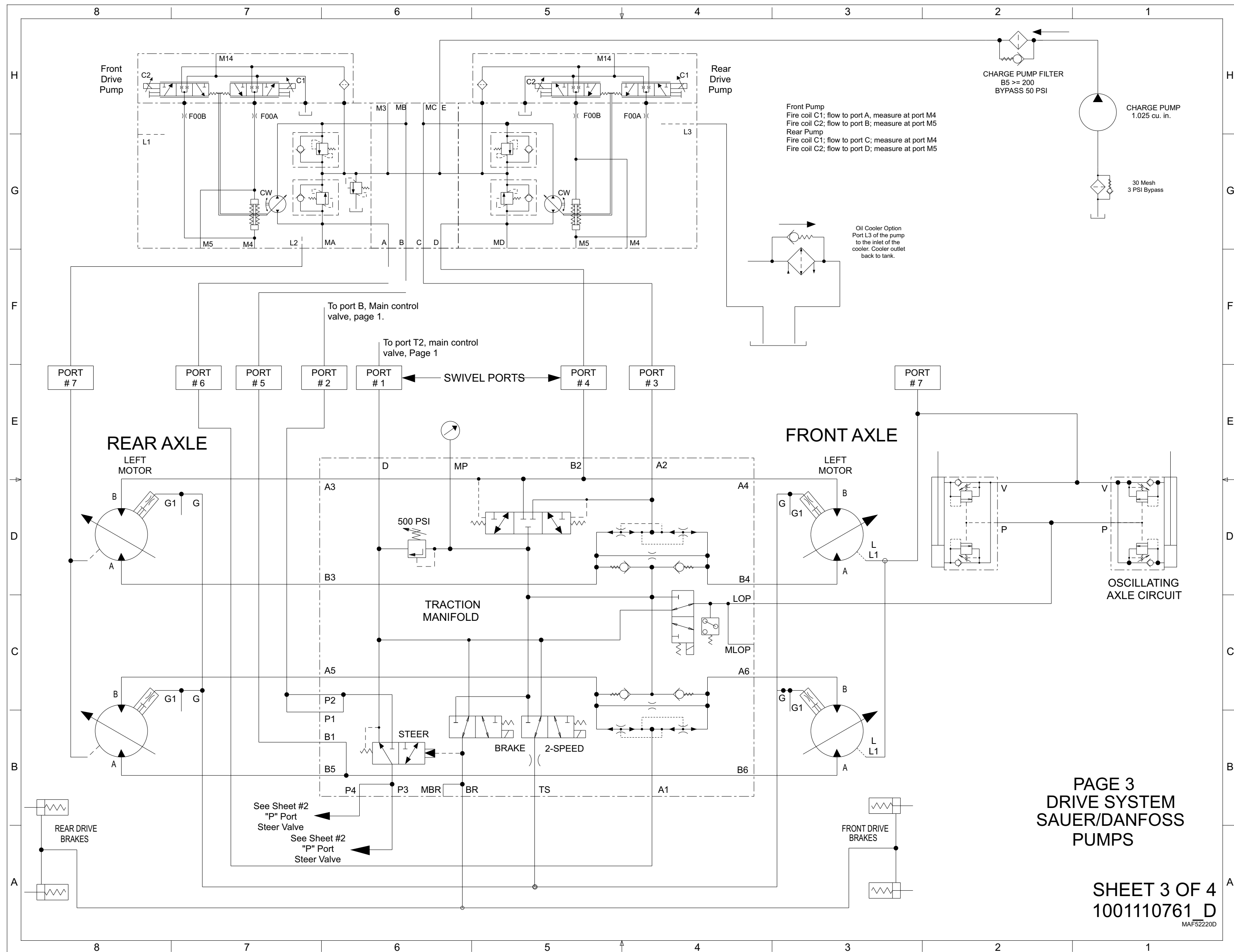

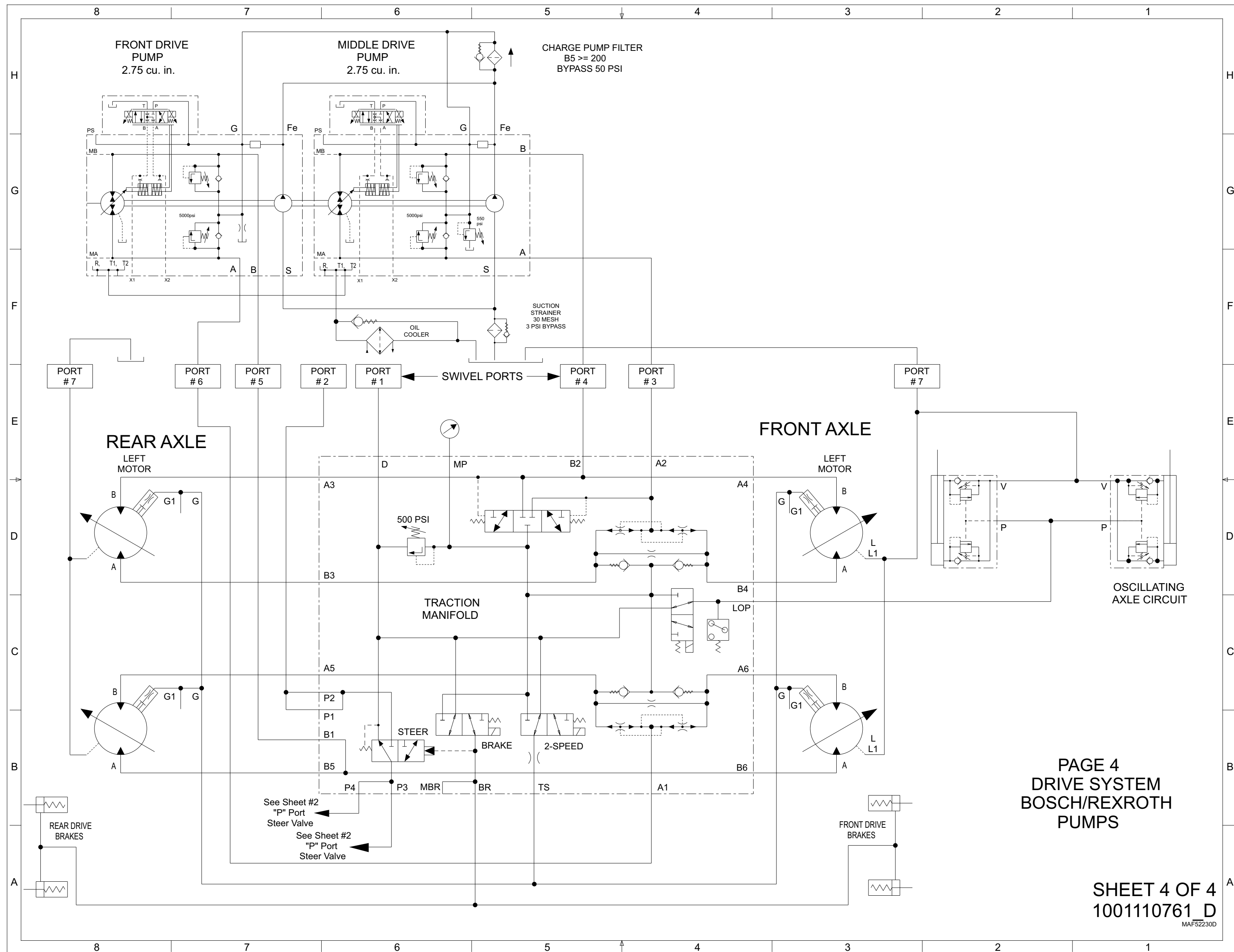

1.24 1500AJP

1.24.1 PVC 2001/PVC 2007

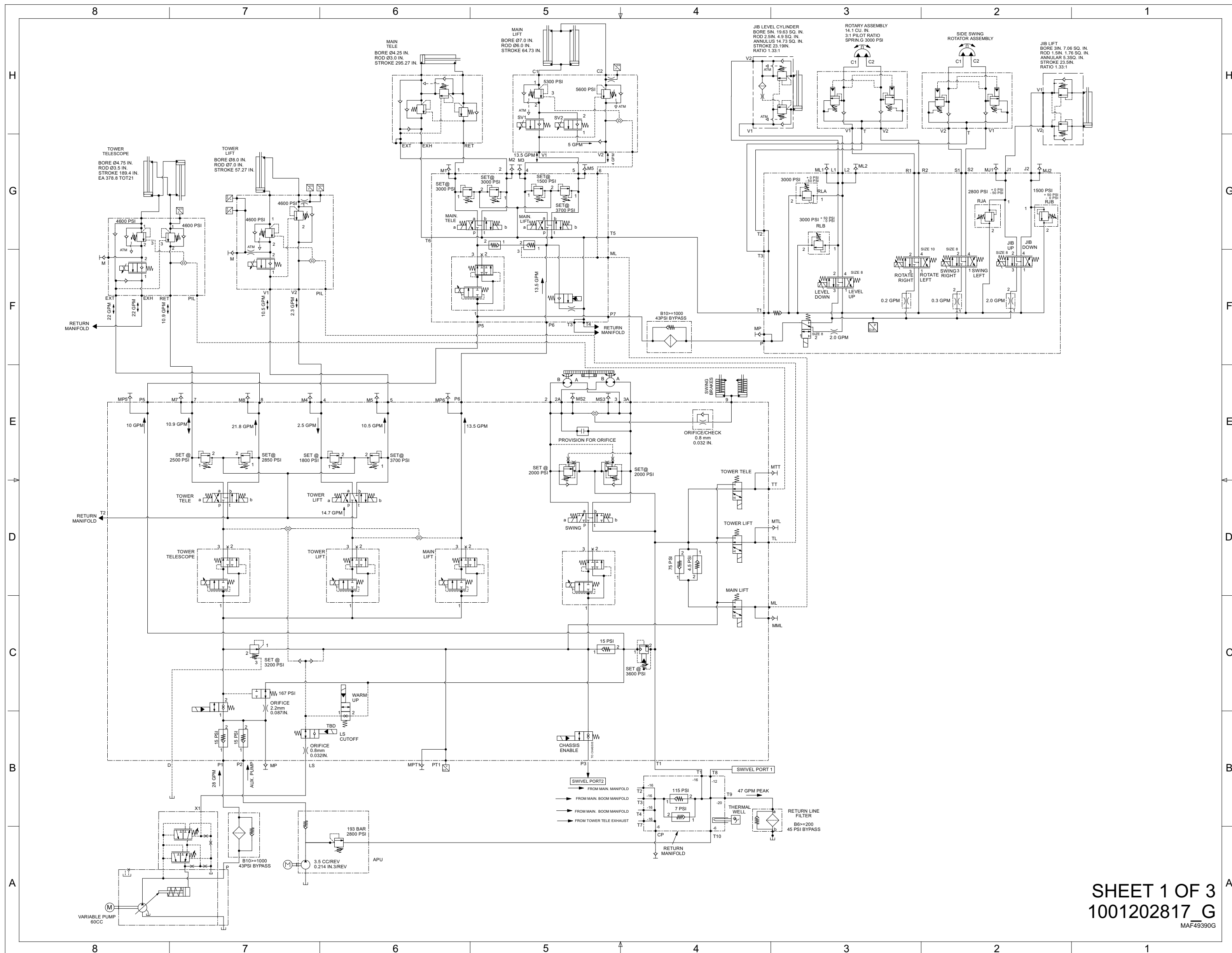

SHEET 1 OF 3
1001202817_G
MAF49390G

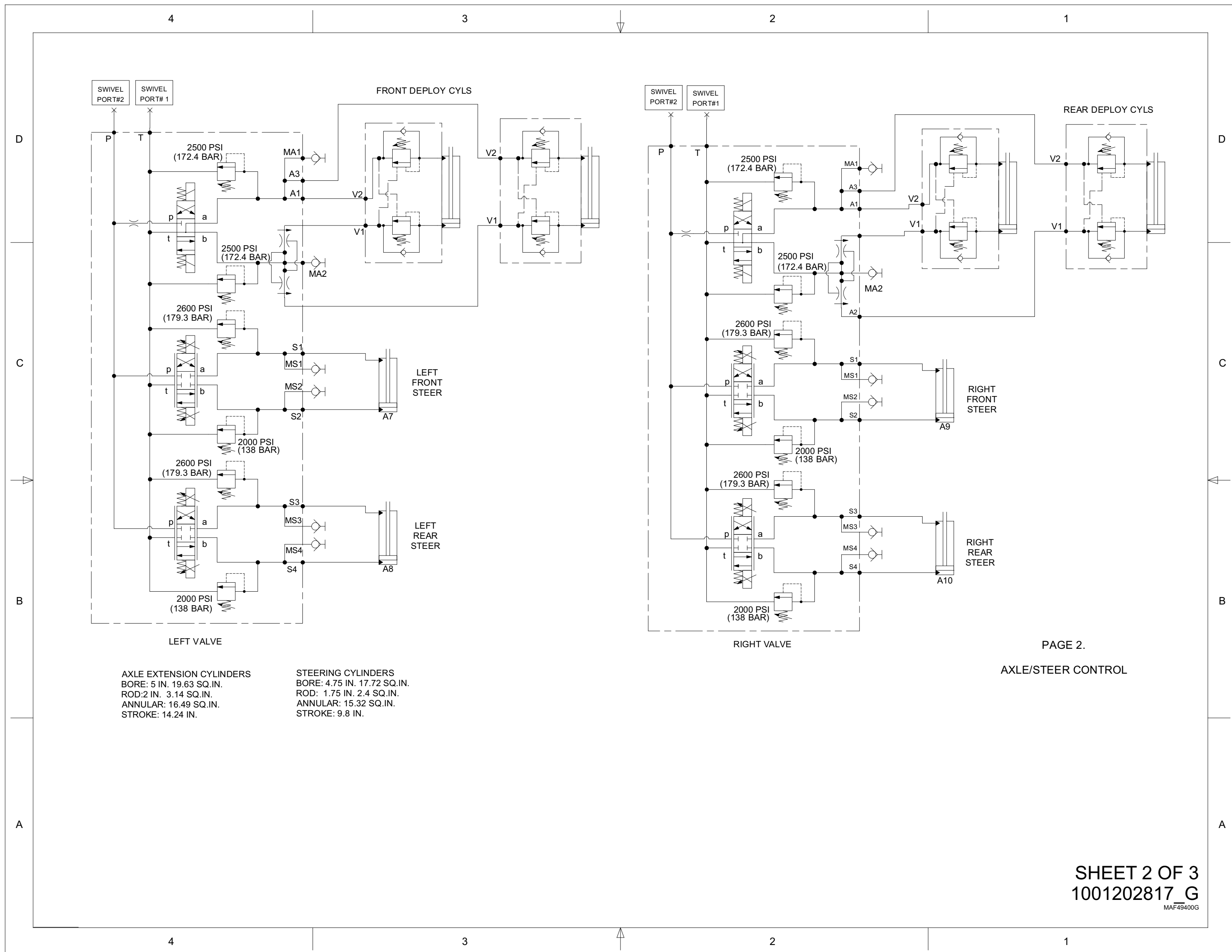

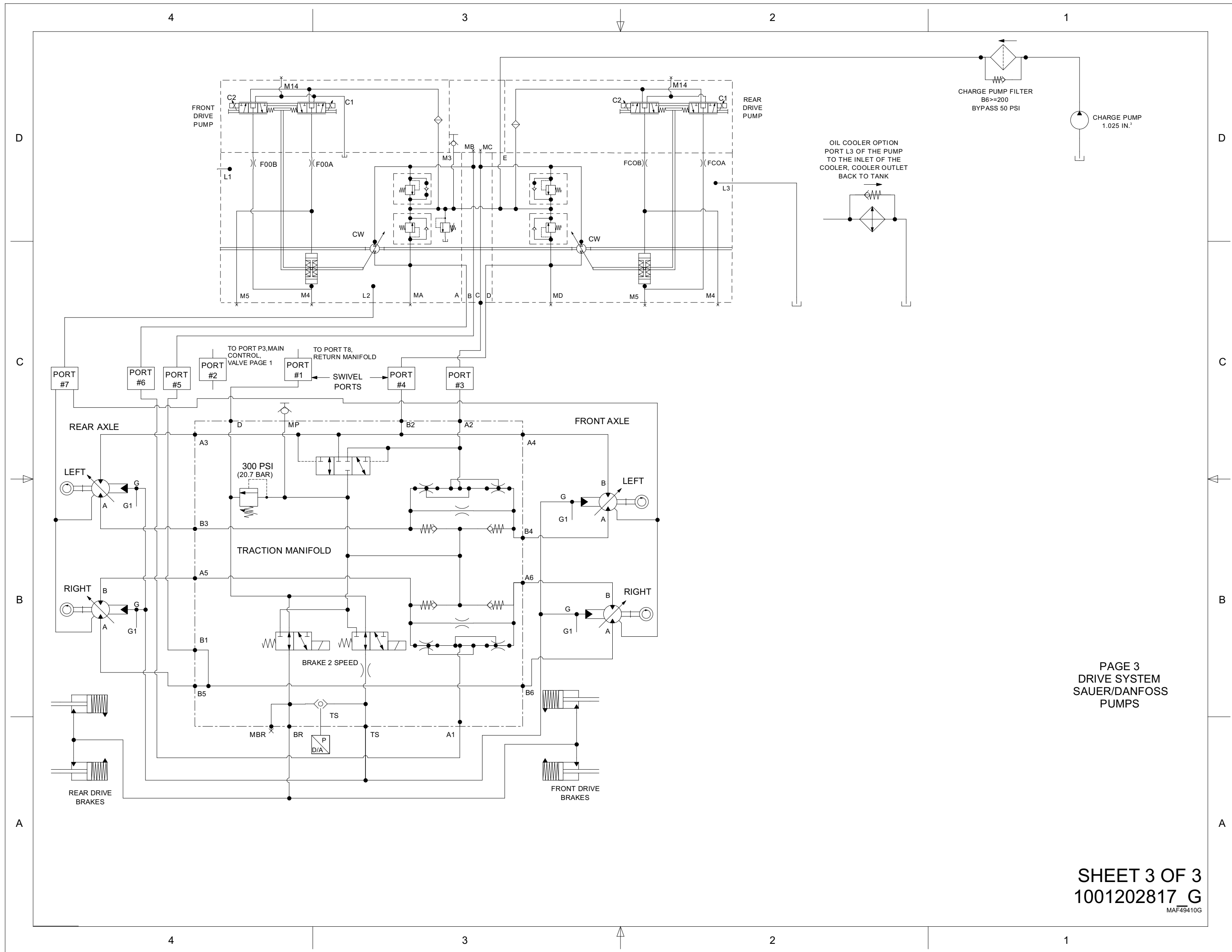

PAGE 3
DRIVE SYSTEM
SAUER/DANFOSS
PUMPS

SHEET 3 OF 3
1001202817_G
MAF49410G

1.25 1500SJ

1.25.1 PVC 2001/PVC 2007

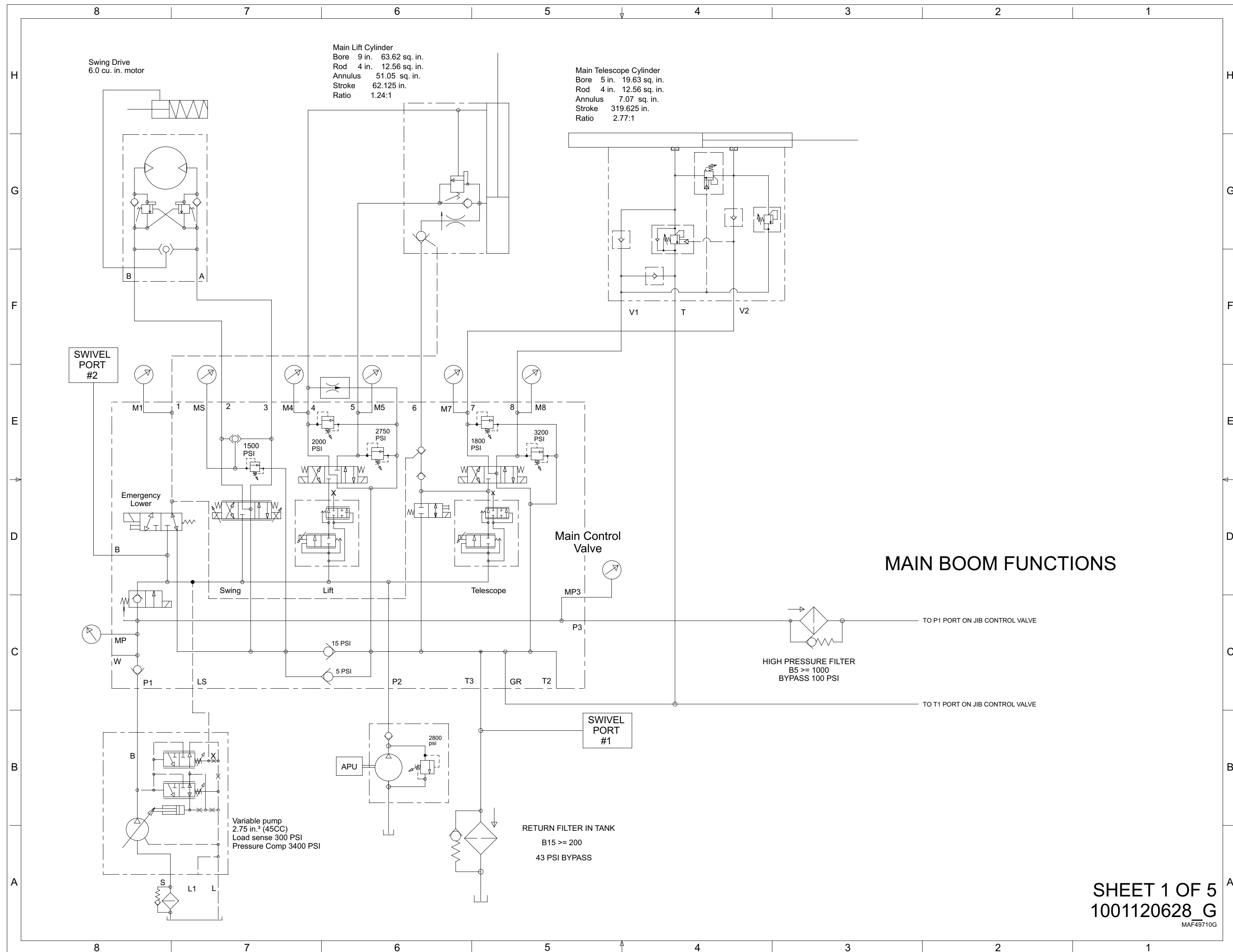

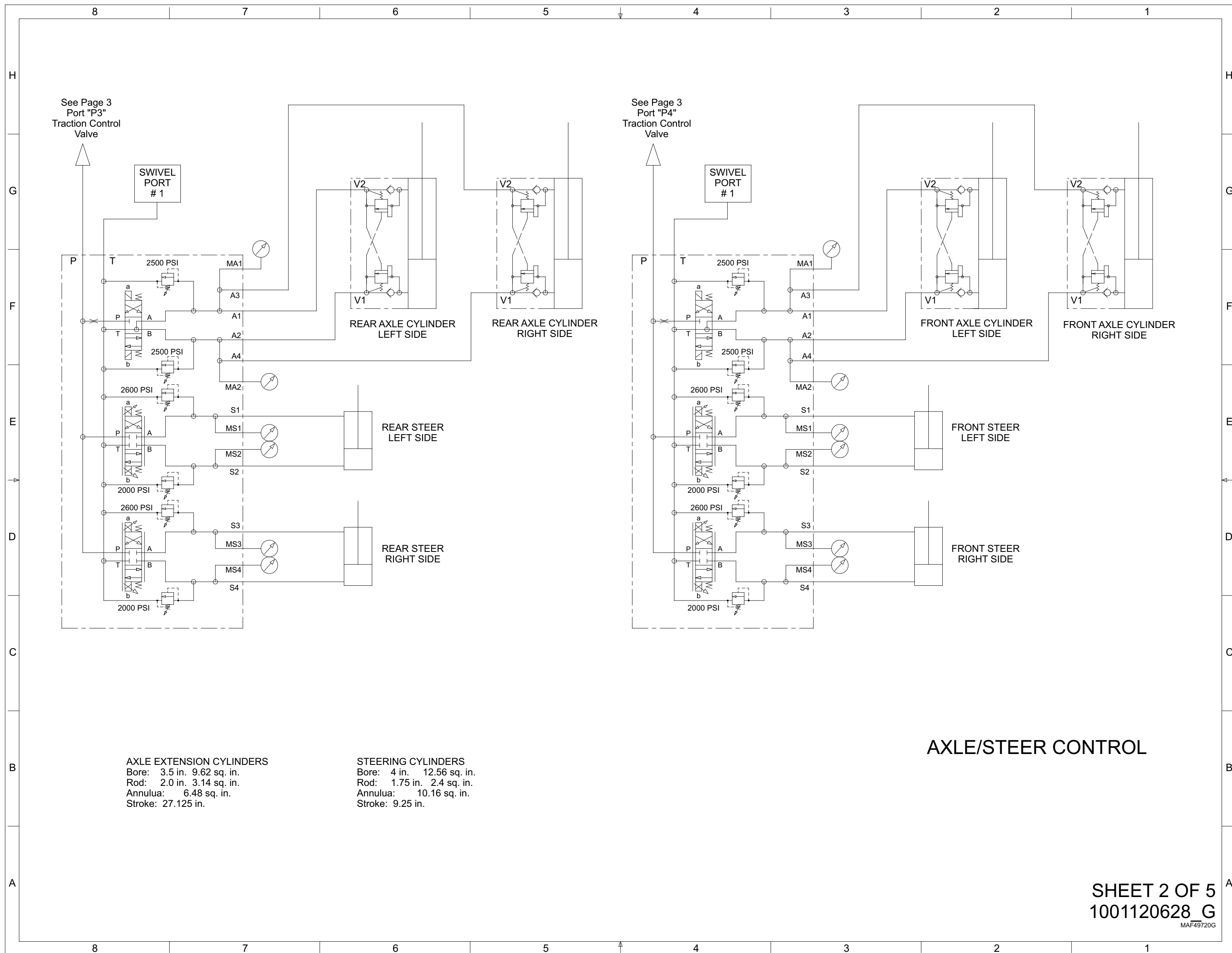

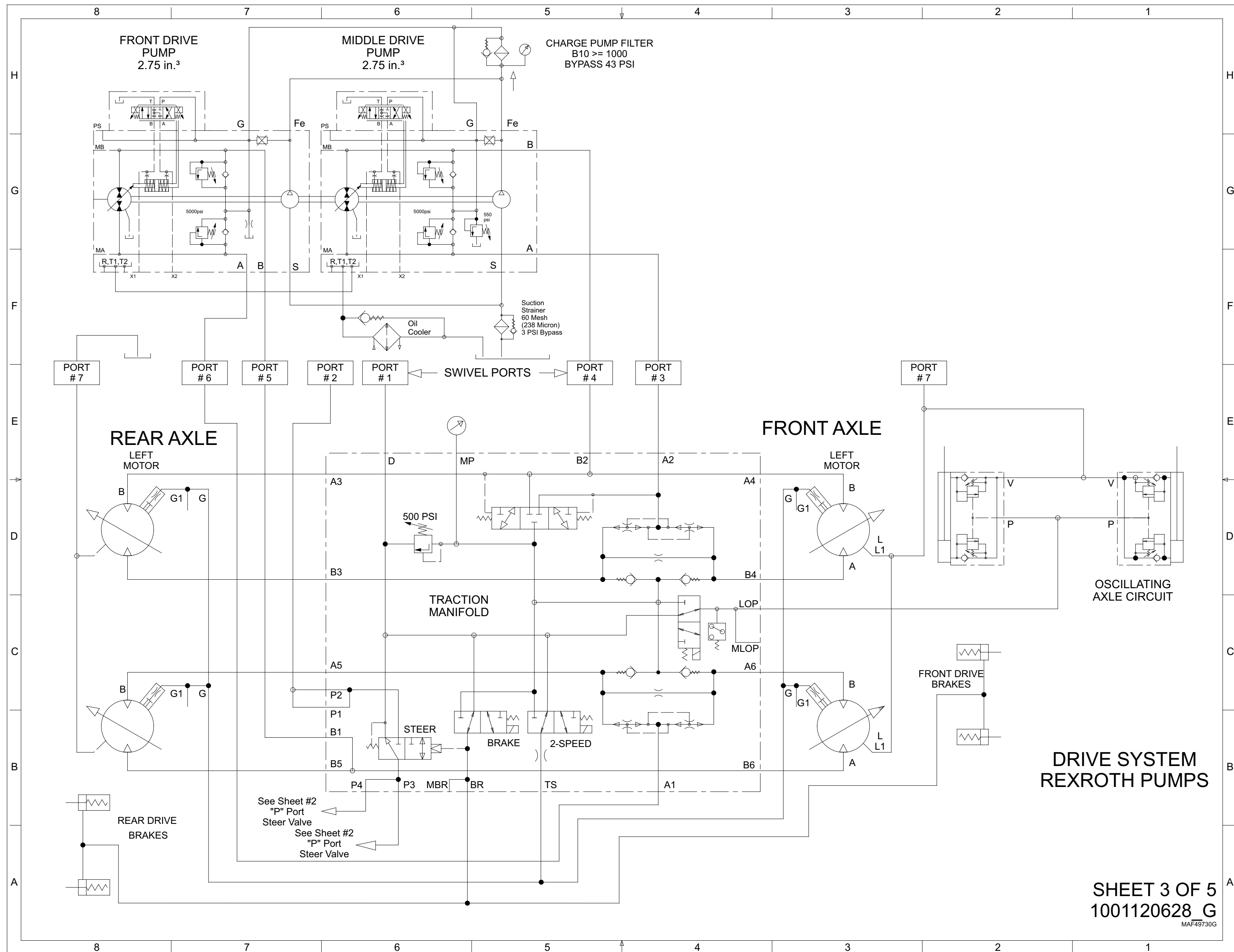

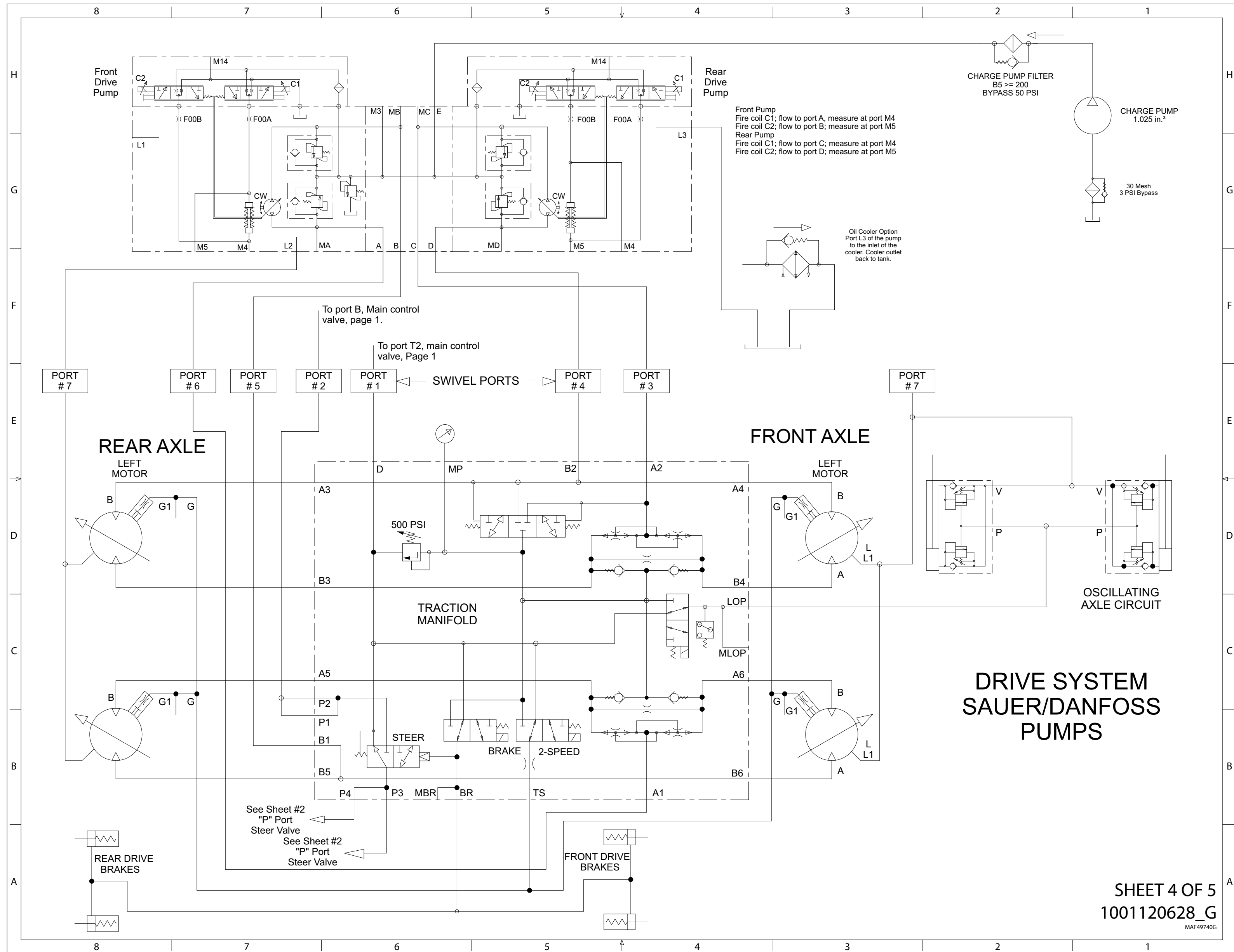

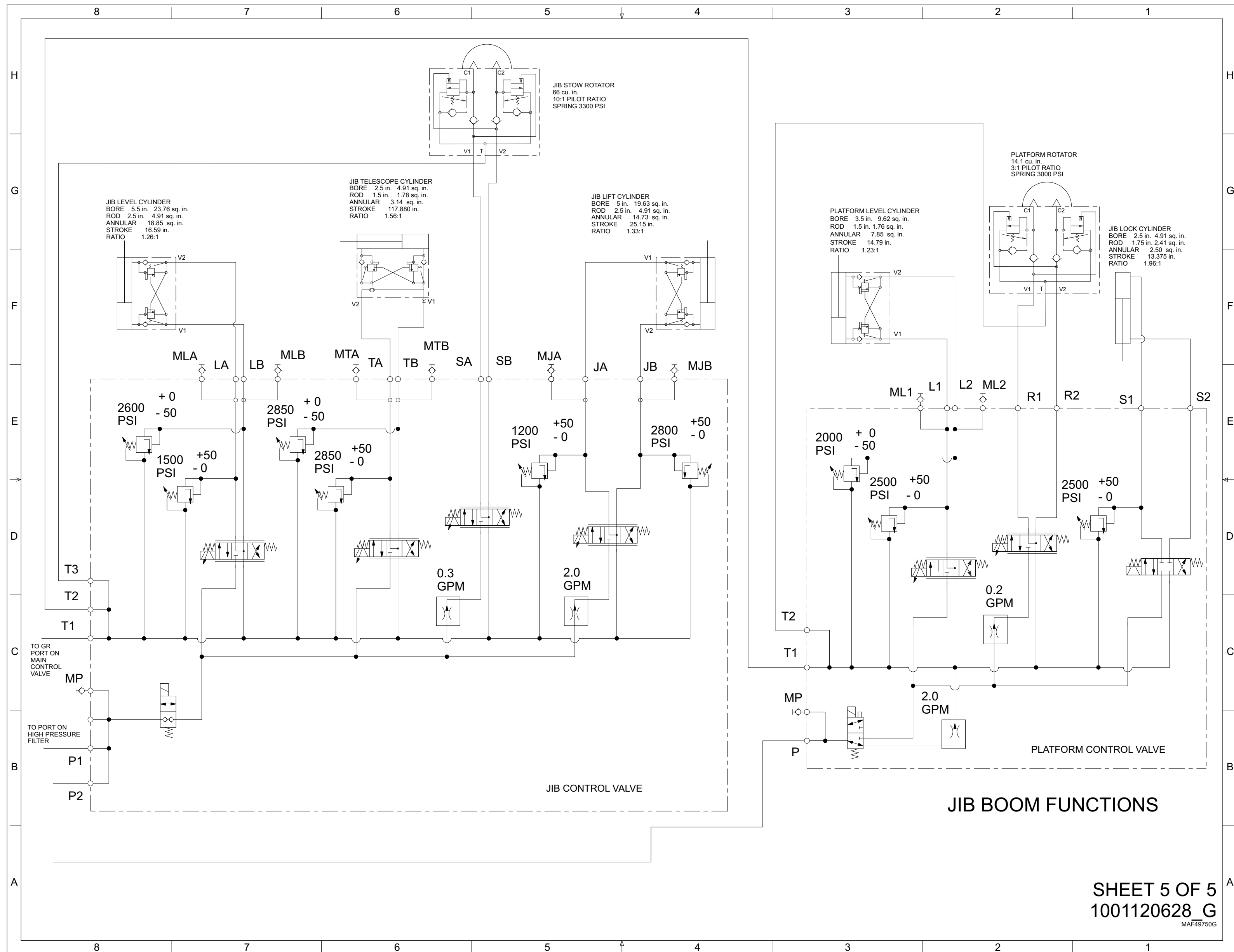

1.26 1850SJ

1.26.1 PVC 2001/PVC 2007

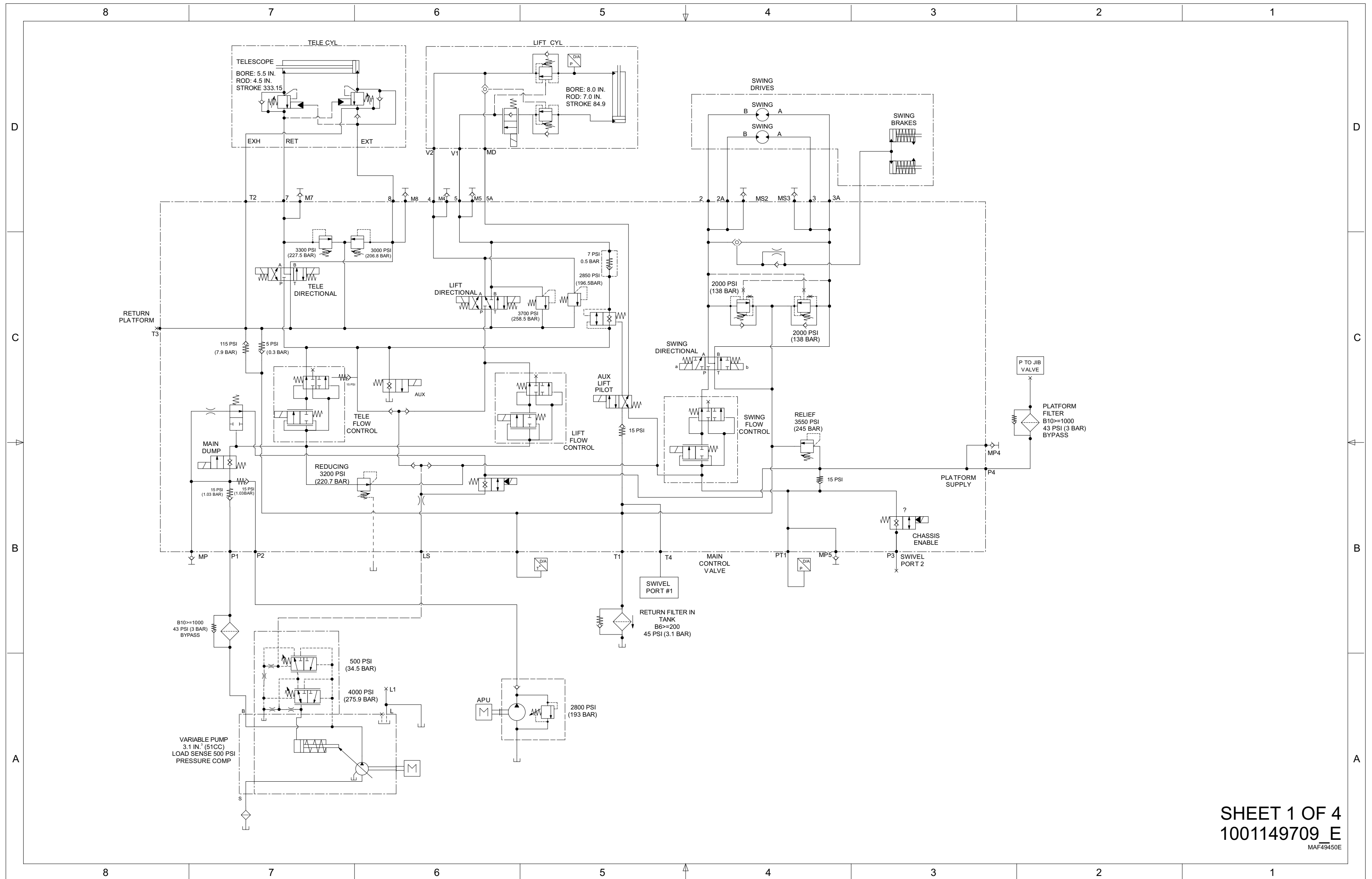

SHEET 1 OF 4
1001149709 E
MAF49450E

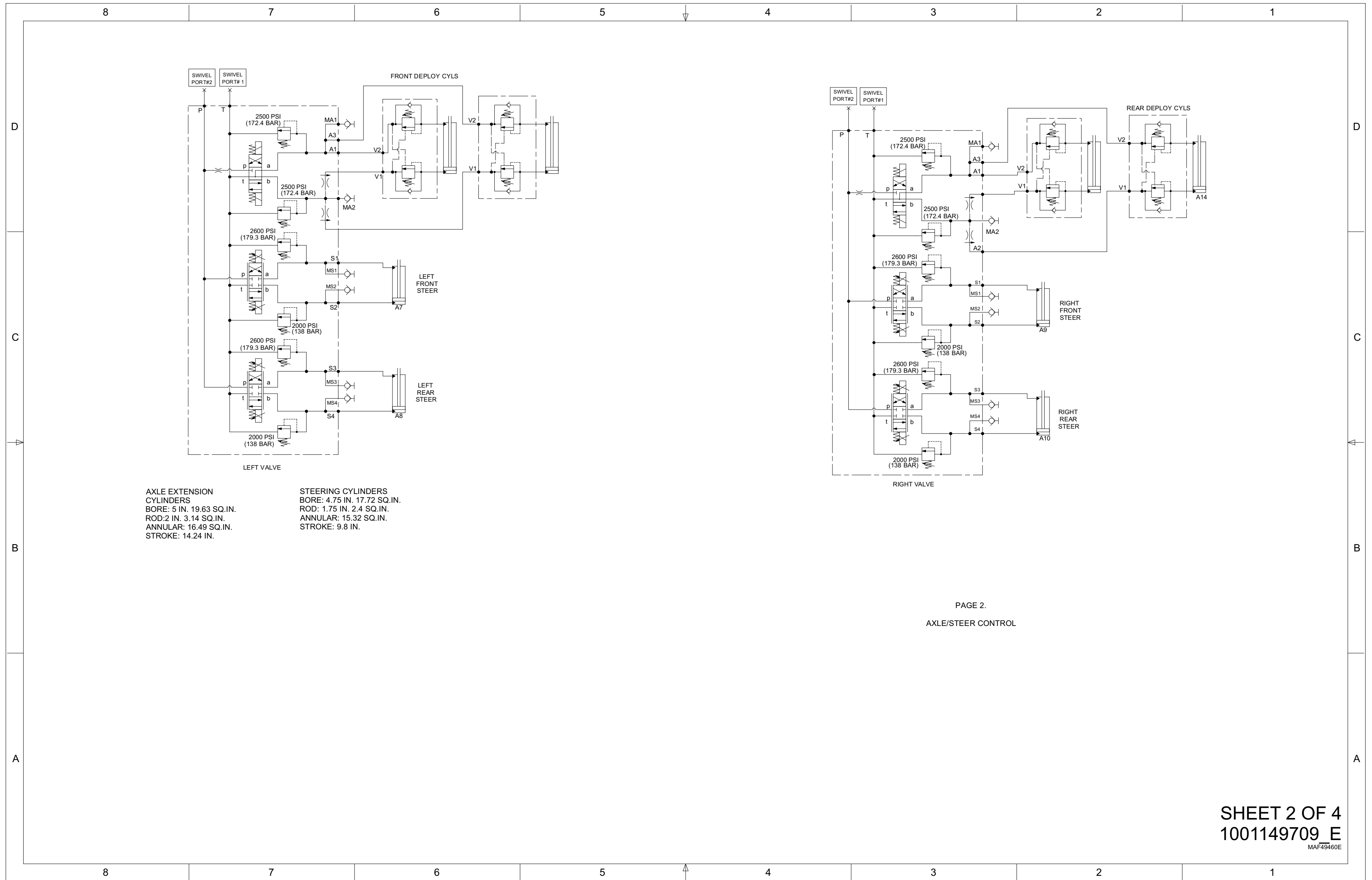

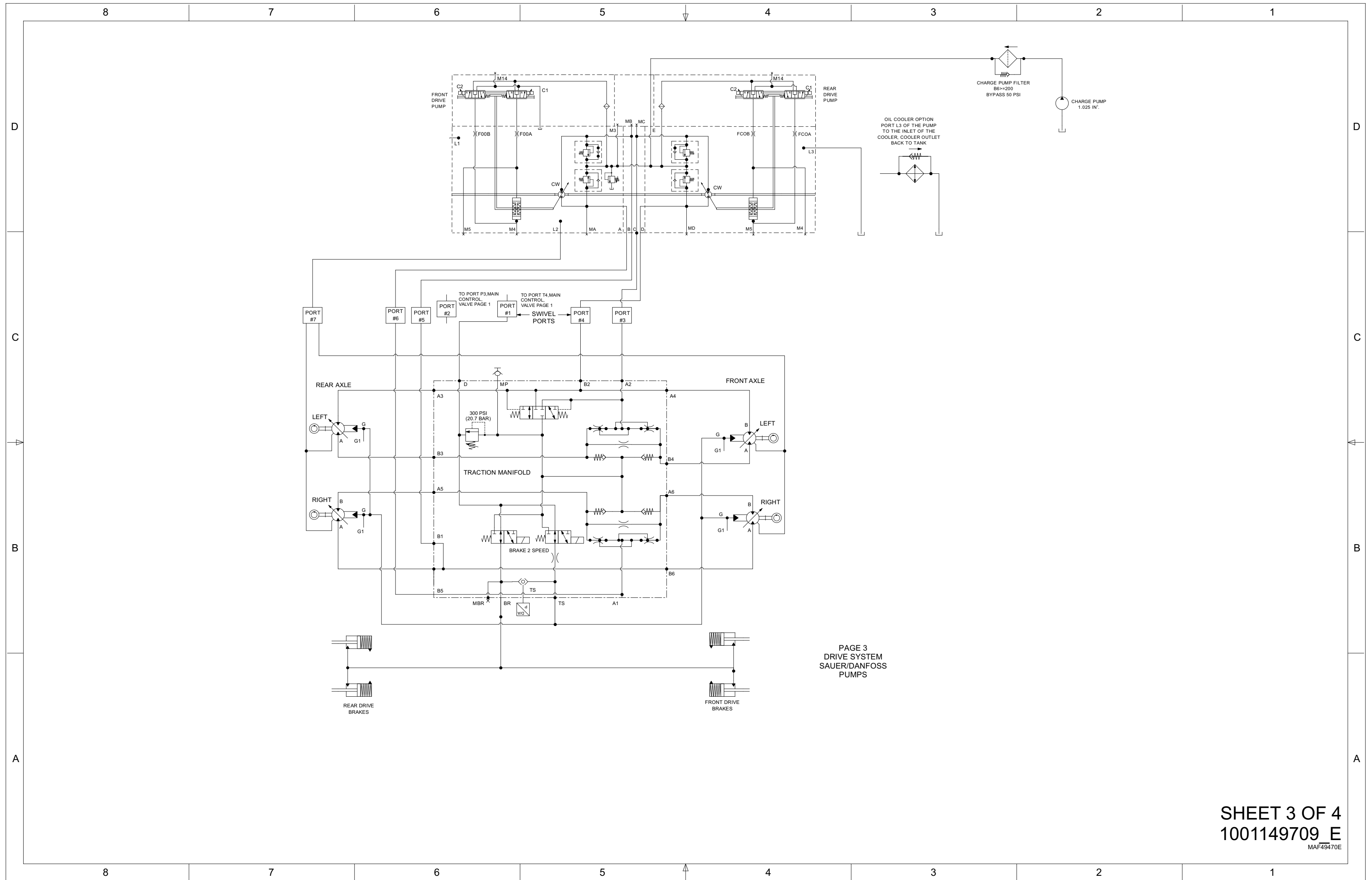

PAGE 3
DRIVE SYSTEM
SAUER/DANFOSS
PUMPS

SHEET 3 OF 4
1001149709 E
MAF49470E

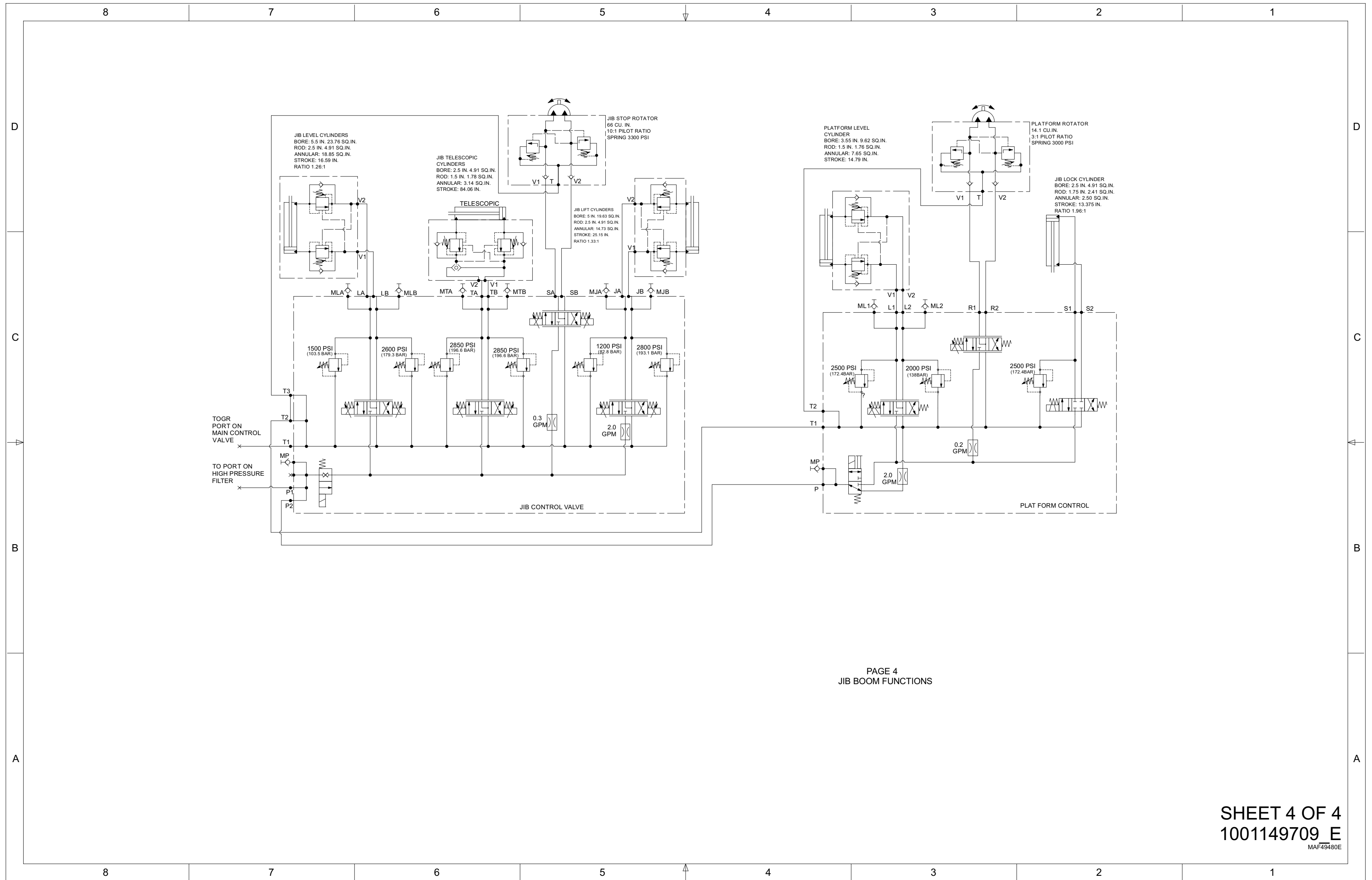

SHEET 4 OF 4
1001149709 E
MAF49480E

1.27 T350, T500J

1.27.1 PVC 2001/PVC 2007

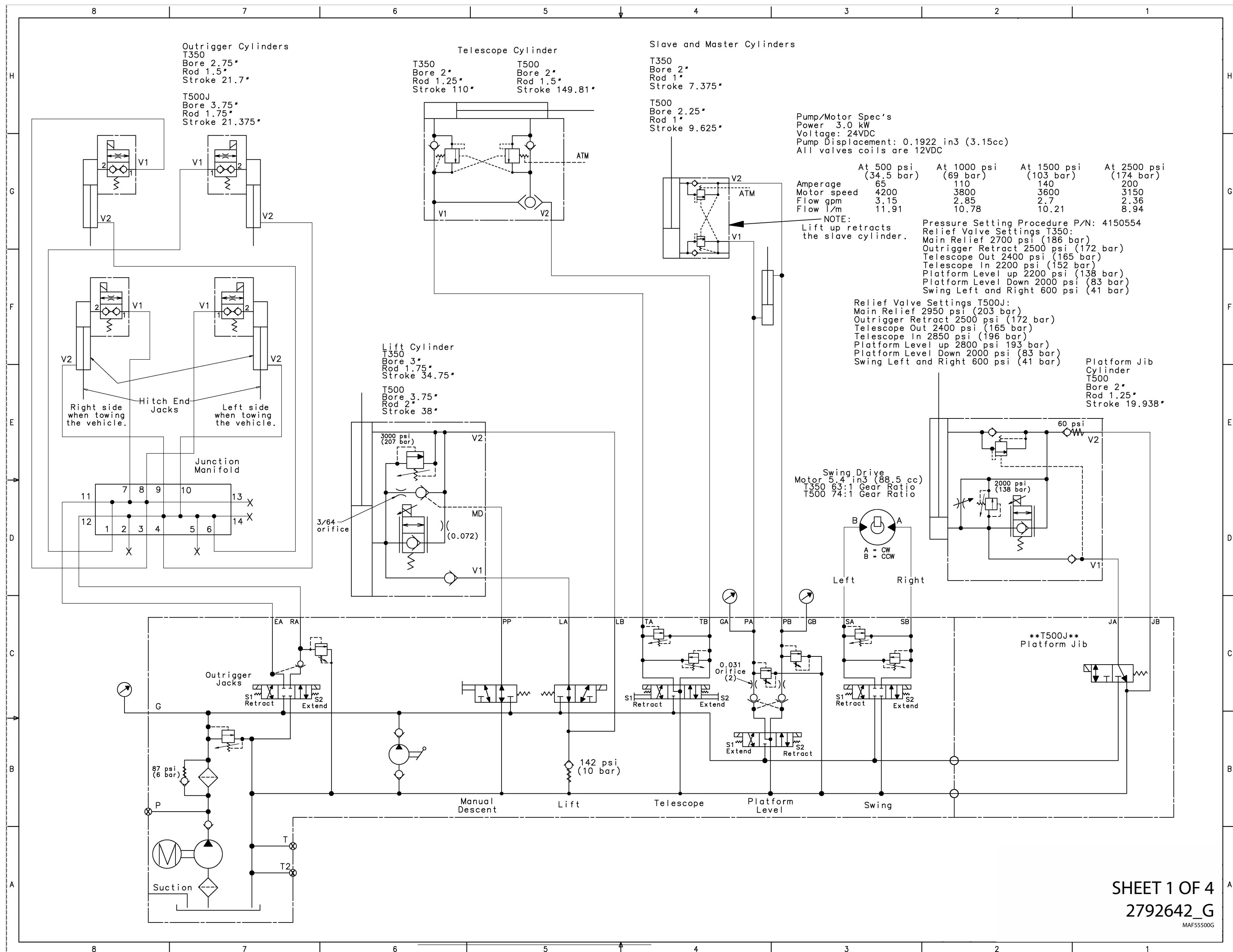

SHEET 1 OF 4
 2792642_G
 MAF55500G

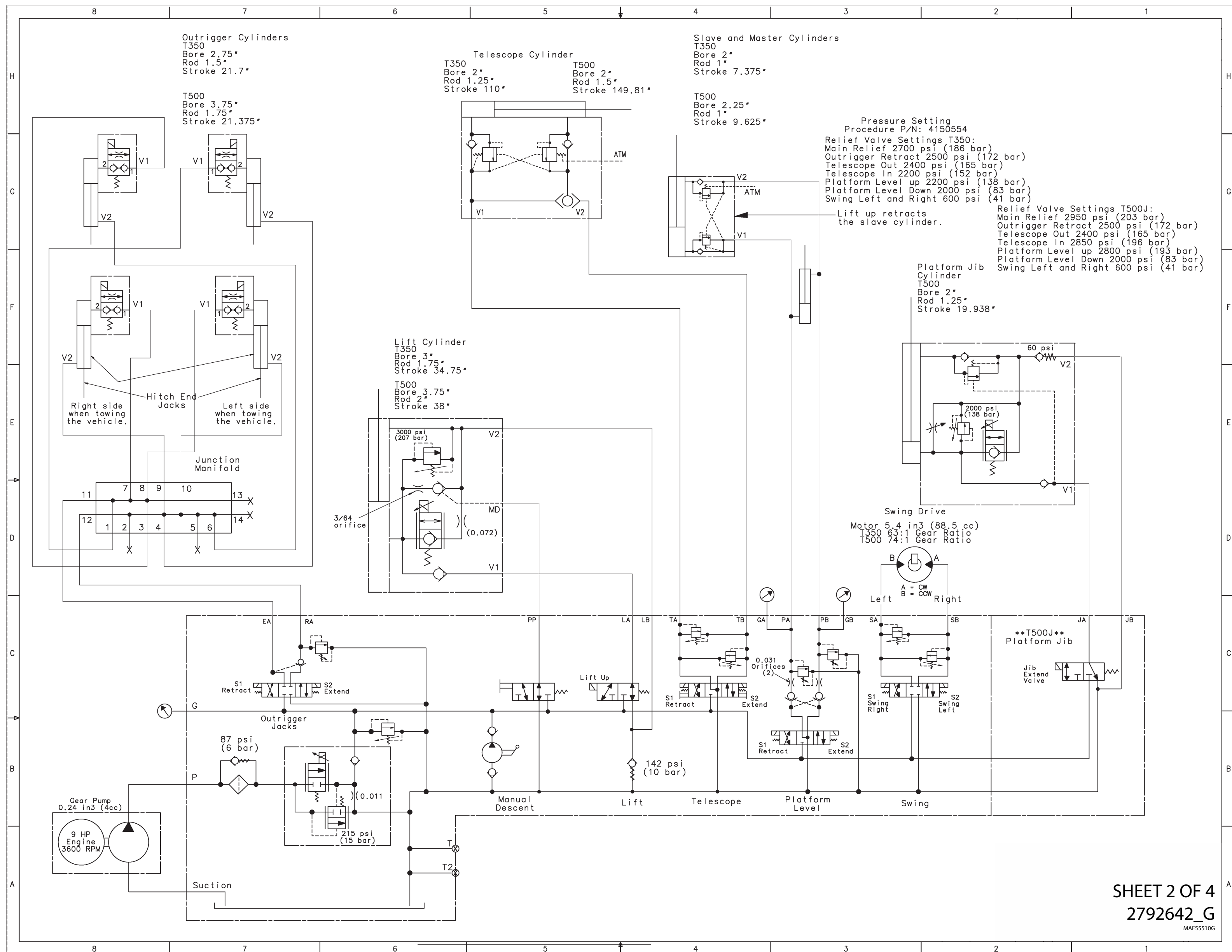

SHEET 2 OF 4
 2792642_G
 MAF5510G

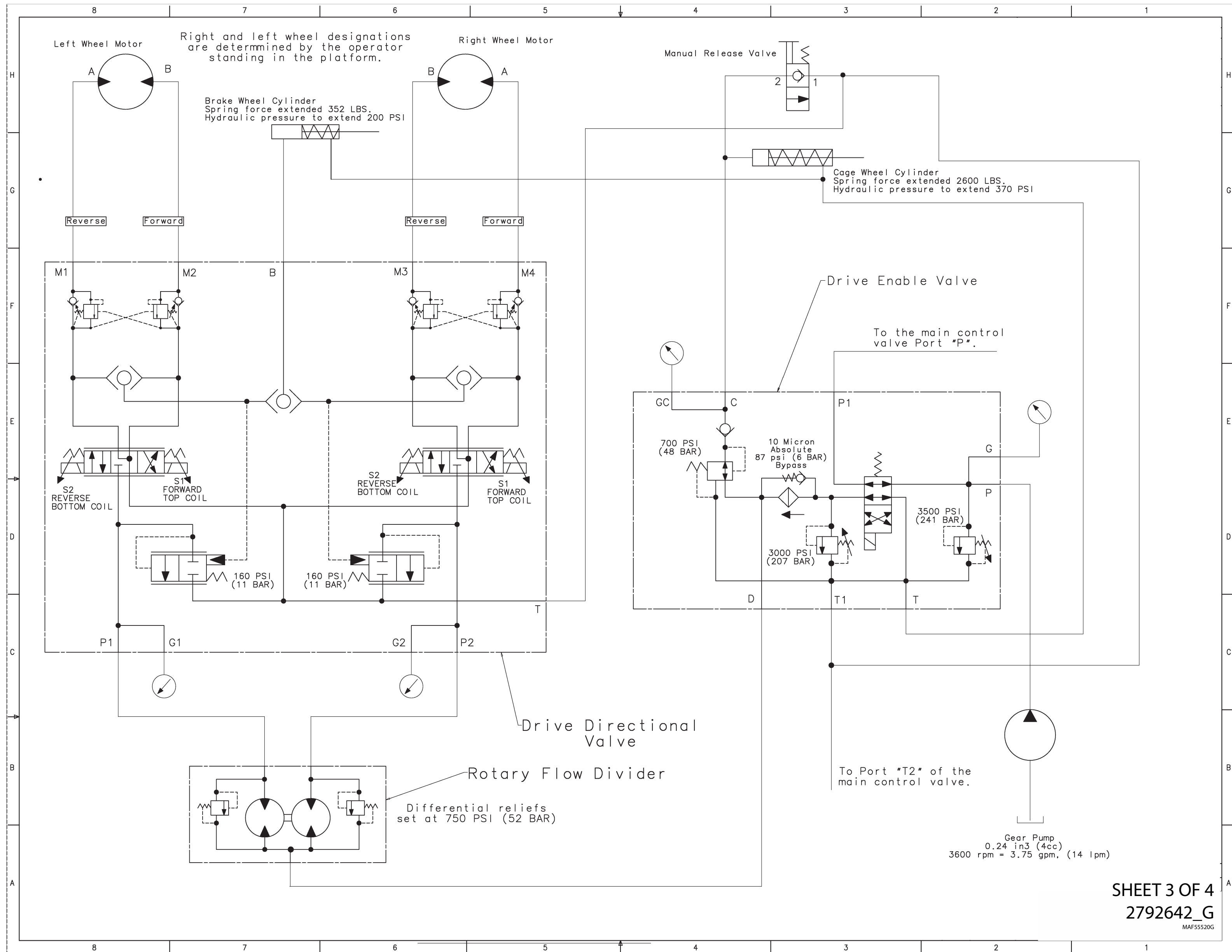

SHEET 3 OF 4
2792642_G
MAF55520G

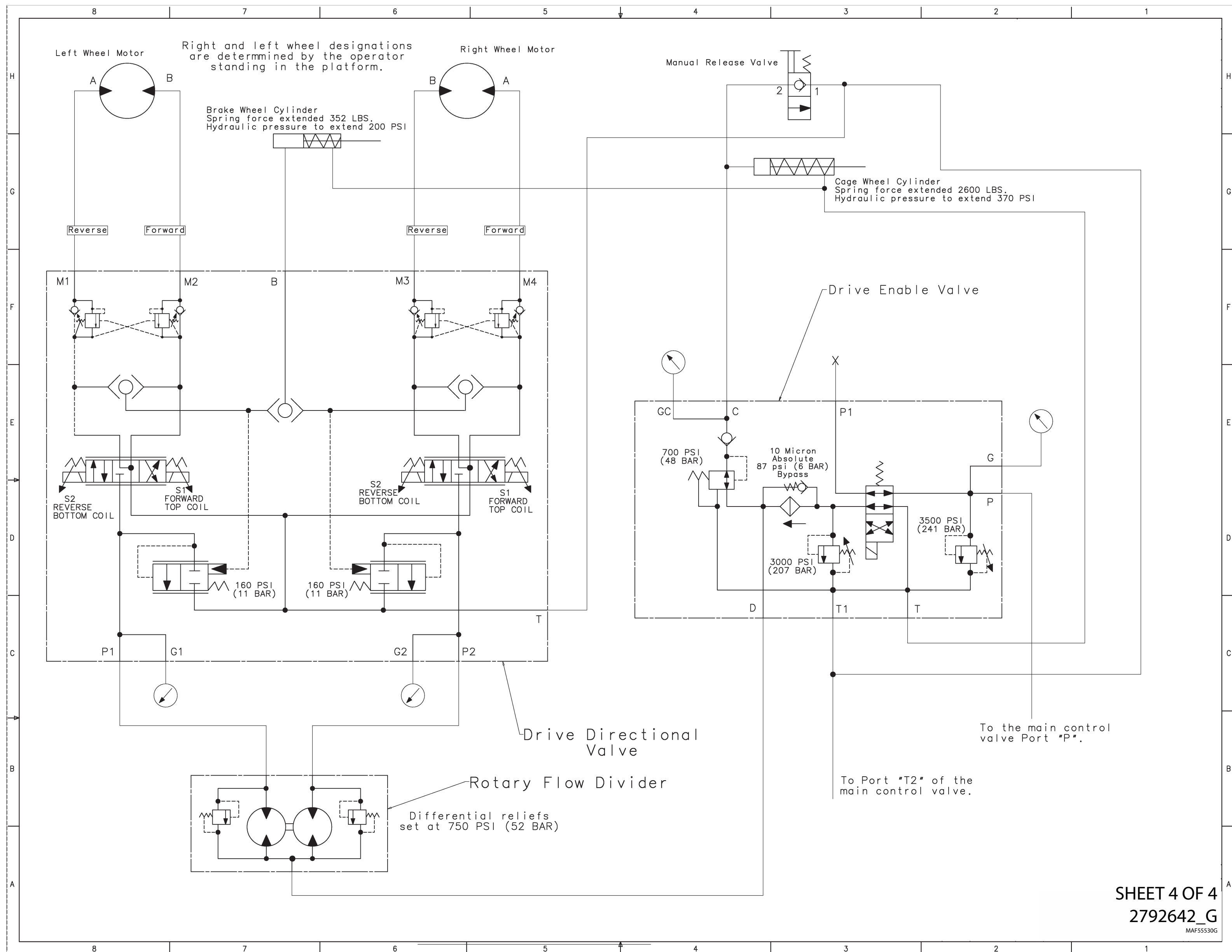

Index

B

Boom Lifts

1001110749	1-80
1001110761	1-84
1001120020	1-13
1001120628	1-91
1001149709	1-96
1001150004	1-77
1001157605	1-38
1001167259	1-72
1001169204	1-10
1001170855	1-64, 1-67
1001175260	1-26, 1-30, 1-34, 1-36
1001178276	1-14, 1-18, 1-22, 1-24
1001179242	1-1, 1-3
1001202817	1-88
1001218114	1-5
1001220362	1-9
1001227160	1-11
1001247342	1-60
1001252530	1-49
1001252531	1-62
1001255193	1-46
1001262744	1-75
1001263451	1-56
2792642	1-100
2792691	1-43



**Corporate Office
JLG Industries, Inc.
1 JLG Drive
McConnellsburg, PA 17233-9533 USA
☎ (717) 485-5161 (Corporate)
☎ (877) 554-5438 (Customer Support)
☎ (717) 485-6417**

**Visit our website for JLG World wide Locations.
www.jlg.com**



OSHKOSH™